

# CONGENITAL CARDIOLOGY TODAY

Timely News and Information for BC/BE Congenital/Structural Cardiologists and Surgeons

Volume 8 / Issue 6

June 2010

North American Edition

## IN THIS ISSUE

**Living with an ICD... A Story of a Family, a Disease and an Industry Nearly 60 Years in the Making**

by Lisa Salberg  
~Page 1

**Abstracts from "The Evolving Concepts in the Management of Complex Congenital Heart Disease II - Part III"**

~Page 6

### DEPARTMENTS

**Medical News, Products and Information**

~Page 14

**CONGENITAL CARDIOLOGY TODAY**  
Editorial and Subscription Offices  
16 Cove Rd, Ste. 200  
Westerly, RI 02891 USA  
[www.CongenitalCardiologyToday.com](http://www.CongenitalCardiologyToday.com)

© 2010 by Congenital Cardiology Today  
ISSN: 1544-7787 (print); 1544-0499 (online). Published monthly. All rights reserved.

Statements or opinions expressed in Congenital Cardiology Today reflect the views of the authors and sponsors, and are not necessarily the views of Congenital Cardiology Today.

**APPCS 2010 (The 3rd Annual Asia-Pacific Pediatric Cardiac Society)**

July 6-9, 2010; Tokyo, Japan

[www.appcs.org/2010/](http://www.appcs.org/2010/)

**Focus on Interventional Imaging**

July 7, 2010; Frankfurt, Germany

[www.ici-congress.org](http://www.ici-congress.org)

**Congenital & Structural Cardiovascular Interventions**

July 8-10, 2010; Frankfurt, Germany

[www.csi-congress.org](http://www.csi-congress.org)

**Imaging in Congenital and Structural Cardiovascular Interventional Therapies - One Day Symposium Preceding PICS-AICS**

July 17, 2010; Chicago, IL USA

[www.picsymposium.com](http://www.picsymposium.com)

**PICS-AICS**

July 18-21 2010; Chicago, IL USA

[www.picsymposium.com](http://www.picsymposium.com)

## Living with an ICD... A Story of a Family, a Disease and an Industry Nearly 60 Years in the Making

By Lisa Salberg, CEO and Founder  
*Hypertrophic Cardiomyopathy Association*

How does one explain what it feels like both physically and emotionally to live with cutting-edge technology implanted directly into your heart? To answer this question you have to go back and understand why a person would find themselves in the position of needing to use this technology. Every person's story is different, every family's story is different. This one is my story, and we have to go back to 1953 to understand it completely.

It was June in northern New Jersey, and my father, a 17-year-old boy, took his girlfriend out on a date. With graduation from high school the next day, life was looking good -- until he got home. His mother was frantic about something. It was his father, his 43-year-old strong healthy carpenter father was not well; he was not breathing. While yes, they did tell him to stay away from caffeine because it made his heart pound, and there was some question whether or not his heart sounds were completely normal, but many people have heart murmurs, right? Until this night, this was a healthy 43-year-old man. Larry Flanigan Sr., my grandfather, died that night. Our family would never be the same, and the wounds would take decades to heal, if in fact they ever really did.

Flash forward to the early 1960s my great aunt, had some heart problems. "She died

unexpectedly," I was told. She had a stroke in her mid-50's. A few years go by; it is now the late 1960s - early 1970s, and my uncle was told he had idiopathic hypertrophic sub aortic stenosis IHSS. Shortly thereafter, my sister received the same diagnosis. Several years later it was my turn; in 1979 I was diagnosed with IHSS. While we all took it in stride, and for the most part, we didn't let it dictate who we were or how we lived our lives. In some ways this was a good thing; in other ways it may have lead to some leaving way too soon.

My uncle packed up, left New Jersey, and moved to Montana. He lived in a very beautiful, but remote area. While he enjoyed outdoor activities, including hunting, hiking and even panning for gold in the Rocky Mountains, his heart could not take it. It was August 1990 when we got the call telling us that he was found dead in his car outside a sportsman show in Helena, Montana; he was 47 years old.

What I failed to mention was that his death came within hours of me having a Hickman catheter removed from my chest that was finishing my treatment for subacute bacterial endocarditis, which seven weeks earlier had caused me to have a stroke at the ripe old age of 21. While I would like to say that I have always been the best patient - always seriously taking care of myself, aware of my disease and always embracing a healthy relationship with the healthcare community, it would not be true. I blindly trusted others to tell me what to do, and no dentist ever told me I needed antibiotics

First Class Mail  
U.S. Postage  
**PAID**  
Hagerstown MD  
Permit No. 93

Recruitment Ads

Pages: 2, 5, 8, 9, 13, 14 and 15



# Your Search Ends Here.

Pediatrix Cardiology is a national provider of outpatient and inpatient cardiology care of the fetus, infant, child and adolescent, as well as adults with congenital heart disease.

We have an opportunity for you, whether you're a recent graduate looking to gain experience or a seasoned pediatric cardiologist seeking a leadership role. With a wide variety of services and a presence in several states, you can choose the practice environment and location that best suits you.

We offer competitive salaries and excellent benefits including health (choice of two PPO options), life, vision, dental and disability insurance; 401(k) with potential company percentage match; annual CME allowance; potential for relocation assistance; employee stock purchase plan; stability in an organization with more than 30 years of health care industry experience; opportunities to participate in clinical quality improvement initiatives and clinical research; professional liability insurance; and assistance with mandatory hospital credentialing and state licensing, and reimbursement of associated fees.

More than 90 pediatric cardiologists have chosen to join our team to pursue their personal and professional goals. Now it's your turn.

Please contact us to learn more about pediatric cardiology positions in:

Fort Lauderdale, Florida Area • Springfield, Missouri • Albuquerque, New Mexico  
Dallas, Texas • San Antonio, Texas • Fairfax, Virginia



1301 Concord Terrace  
Sunrise, Florida 33323

800.243.3839, ext. 6511  
[www.pediatrix.com/cardijobsnow](http://www.pediatrix.com/cardijobsnow)

before dental work. I learned a critical lesson: it only cost me a portion of my brain and eyesight. While I always wanted to think my 'heart problem' was a minor and manageable thing, recent events made me stop and reevaluate the reality of the situation. There was no fighting this any longer; it was time that our family took this disease very seriously; it was time we all got more aggressive.

We were involved in a research program; I wish I could say it was a good experience; it was not. While it does not seem that long ago, research for an uncommon disease in the late 1980s, early 1990s was very different from where we are today. My family was manipulated, facts and treatment options withheld from us, and we were strong-armed into consenting to tests and procedures, and devices which we later found had no scientific or therapeutic value. It was during this time that my sister Lori received her first pacemaker, supposedly to protect her and to somehow return her heart to a more normal function. About a year later, I received my first pacemaker; it was now 1992. The scientific literature played out the story of DDD pacing in HCM in very clinical terms. What is always lacking from these documents are the human implications and emotional costs.

Lori's health spiraled out of control as I watched her move from medication to medication, and then to changing pacemaker settings. Everything just seemed to slip through the cracks, and nobody took her complaints seriously. The hometown physicians would point to research specialists and vice versa; she was caught up in an awful spiral. While this was all happening, each step seemed to make sense, yet now when you look back at each one, something seems wrong. It was now 1995. Admittedly, I was not a hundred percent focused on my sister's health at that time, as I was pregnant with my daughter and attempting to manage having HCM, a full-time job, a home and the pregnancy.

June 11th 1995; 9:30 p.m., Sunday - it is amazing how some dates and times can stick in your mind. I can tell you exactly what I was doing: I was on the phone with my sister Lori, thanking her for the baby shower she had thrown for me a week earlier, talking about my niece and nephew, and asking for my big sister's guidance as to what to expect when I was delivering my daughter. It was so normal. We ended the call the way we always did... wrapped it up, and said, "I'll talk to ya later –

bye bye." I had no idea that I would never talk to my sister again. She went to bed shortly after she hung up the phone with me. My phone rang at 5:55 a.m., June 12, 1995; it was my mother telling me my sister was not breathing and paramedics were en route. Lori had suffered sudden cardiac arrest in her sleep. The next five days were a roller coaster of emotion for a thousand reasons as you can well imagine. It was Wednesday, June 14 when the EEG was done, and there appeared to be no brain activity; it appeared my sister was gone. We wanted to give her 48 hours, time enough for a miracle, and enough time for her children and the rest of us say what we needed to say, do what we needed to do.

June 16, 1995, 4:36 p.m. I never recalled seeing the cardiologist cry before - my sister's hometown cardiologist arrived to check "one last time," and the reality of the moment did not feel quite real to me. Here I was, her eight-month pregnant sister watching all this, knowing that I had the same heart condition. The doctor did not come to offer care or treatment; he came to pronounce her dead. He checked her vitals, looked at her chart, held her hand, kissed her forehead and shed a tear. I could tell you that I was at peace with this, but that would be a huge lie. My 36-year-old sister was dead, and there were simply no feelings to describe this. My daughter would never know her Aunt Lori, and to this day that thought makes me cry, her children were, for all intent, parentless, my parents had to bury a child, and I lost my best friend.

A month later my daughter was born – and I crashed in delivery (a drama for a different talk!). From the moment I saw her, I wondered did she have HCM too? It would take seven years to know. I found myself in a place I never expected to be - raising my sister's two children, a baby of my own, and all with a heart that seemed, based on history, not to be built for longevity. The only thing I could think of was "I'm too damn busy to die." I have to protect myself. I sought information from the leading experts in the field, I extricated myself from the institution that led my sister so far astray, and I began to form the *Hypertrophic Cardiomyopathy Association* (HCMA). I turned my inquisitive nature toward understanding the enemy within, and arming myself with every tool in the arsenal to ensure that I had a chance to finish the work that I must, and to ensure my children have a better future than what history has handed them.

In March of 1996, I was told I needed an Implantable Cardiac Defibrillator (ICD). Given

my relatively good health, lack of previous cardiac arrest and apprehension for the healthcare community, I weighed this choice very carefully and became a student of the device industry. Be it right or wrong, my choice in 1996 was to wait until technology caught up with me a little more. I had a pacemaker which really wasn't doing much for me at the time, but I was concerned about not being paced any more; it was uncharted territory. The first thought was to implant an ICD on one side of my chest, pacemaker on the other with two sets of wires. I am no engineer... but the thought of all those wires and all that electricity in my body made me think... there is too much room for error. One manufacturer was in trials for dual chamber piece or defibrillator unit and another manufacturer was hot on their trail. I opted to wait for one of these devices to come to market to get my device, about an 18 month window. In July 1997 the first dual chamber piece or defibrillator was approved in the United States by the FDA. Within 24 hours of approval I received a phone call from the out-of-state physician who I had made arrangements with to do the implant once it was available. Within five days I was in the hospital having my pacemaker taken out and my ICD implanted. That device lasted until 2001. I experienced a device failure as a result of the solder break within the unit. I had no adverse effects from the failure. On April 2, 2001, I had my second ICD implanted, and it lasted a short period of time. The battery depleted much quicker than we had anticipated. As of 2010, I am on my fourth implantable device.

My ICD was indicated for several reasons including the underlying diagnosis of hypertrophic cardiomyopathy. My personal risk factors were: a family history of sudden cardiac arrest, hypotensive blood pressure, a history of ventricular arrhythmias and recurring syncope. A common question I am often asked is "has it ever gone off?" Nearly 13 years with an implantable defibrillator and not so much as one shock, yet tons of reassurance and peace of mind.

It took until the early 1990s to figure out that yes, my father also had HCM. Dad received his first device (bi-ventricular pacer/ICD) in 2001, just days after 9/11 in a hospital overlooking the destruction of the World Trade Center. In 2002 my 19-year-old niece had an ICD implanted; to-date her devices have not gone off; She is stable and well at the age of 25.

# B | BRAUN

For information, please call 1-800-BRAUN2 (227-2862)

www.bbraunusa.com



**Working Together to Develop a Better Tomorrow**

The trickier situation came in 2005. We learned through genetic testing in 2002 that my daughter carried genetic mutation for HCM; she was seven at the time. Three years went by with no problems and the symptoms and all echoes were clear, then she started complaining about her heart racing. She would wake in the middle of the night yelling "Mommy my heart," her pulse would be 160 – 170, BP always low. After a few events like this we had an echocardiogram performed which found her to be mildly abnormal. After a cardiac MRI, it was clear she was her mother's daughter, her heart looked very much like mine. The choice to implant an ICD in your own child is much harder than the decision to implant one in yourself. The implications for her lifetime, this social stigma, the impact on an adolescent girl's self-esteem, the worrying (What if I did not implant it and she needed it – could I live with myself?) all caused me many sleepless nights. In the end, I opted to talk to my daughter, and let her be part of the decision-making process to have or not have an ICD implanted in her chest. Sometimes the simple wisdom of a child makes things clear. She said, "Mom you have one, Stacey has one, and Grandpa has one, and I think I would feel safer with one too." She chose the device. On March 2005 my 10-year-old daughter received her first ICD. Three uneventful years went by. My daughter loves to ride horses and has since the age of eight. On a September afternoon, 'a horse had a bad day,' and unfortunately, my daughter was on that horse. While she controlled the horse as it was in a full gallop, it was terrifying experience for her, and her heart rate went way above the threshold of the device. She received two heart shocks while on the horse. The third one caused her to jump to the ground. Many questions plague my mind about that day. If she was riding a horse and did not have a device, would that event have led to fatal arrhythmia? if she was riding a horse, and did not have the device, would she have gotten off the horse without incident? I don't know, nor does anyone else.

So how do I answer the question, "How does it feel to have life-saving technology implanted into your chest?"

I embrace technology, I am grateful for technology. I can only hope that it not only continues to improve, and that all those that need an ICD have access to utilize it. Knowing you have an emergency room in your chest 24 hours a day, 7 days a week brings great comfort and freedom.

I would say that I have a rather unique point-of-view when looking at some of the other issues facing those with devices. When the HCMA was founded in 1996, only a handful of us had ICD's. In fact, few people in the world had these devices. Today there are millions of people worldwide with this technology keeping watch on their hearts. As of 2010, I have had the honor of working with over 4,700 families worldwide with a diagnosis of HCM. Listening to many of their concerns, pre- and post- implant has been enlightening. We have learned a great deal about HCM in the past decade, including that one risk factor for sudden death is ample to consider ICD implantation. In the past 3 weeks alone, I have spoken to 3 families who learned that lesson the hard way... they were waiting for more risks before the device was implanted. Let's take a quick look at them:

- A 44-year-old man who died in front of his 2 kids (only risk factor was family history).
- A 10-year-old boy who died in his parent's arms at home (only risk factor massive hypertrophy).
- A 51-year-old woman who is now severely brain damaged after a SCA, save (only risk factor, recurrent syncope).

The evolution of the device industry has not always been a smooth path, and the industry, physicians and patients have had to weather some storms together. While I could write a complete book on this topic alone, I will subject my comments here to several bullet points and focus on the patient side of where we can make improvements.

Patients do not always fully appreciate the implications of living with this technology, and what affects the device may have on them years down the line. When a patient hears, "you are at risk for sudden cardiac arrest, and you need an implantable cardioverter defibrillator..."

- It is rarely a pleasant message to receive...
- It often caused intense feelings ranging from fear to resignation...
- It is rarely an easy concept to absorb...
- Some patients consent to the device before fully understanding the entire situation...
- Few patients really fully understand the technology (heck many of us don't know how MP3 players work either!)
- Some people think that their device will protect them from all heart problems... this is not accurate...
- Few patients think of THEIR role in device safety and reliability...
- Few patients really think about the reality of an advisory or a recall of their device... but it is likely to happen to many of us...
- Few of us think about the day when we say... enough... it is time for me to let nature take its course.

Areas that patients are not thinking of at the time of implant, most specially include device alerts or recalls. The reality is that devices will be recalled, reliability will change, and we may face information about our device from seemingly out-of-the-blue.

This does not mean you just won the "recall lottery" – be wary of ads from law firms and offers of big pay outs.

Devices are manmade devices and subject to failures. A patient should understand that their role in keeping up on interrogations of the device will help to ensure they are notified in a timely manner of any alerts, recalls or other important data about the device.

Until 2005-6 manufacturers did not view patients as customers, they saw the doctor and the hospital as their customer.

A few of us spoke out... and demanded they communicate directly with us. Now device manufactures communicate with physicians first, then patients or consumers directly via a letter.

Good news... they communicate with us... bad news... the supreme court stripped us of many rights to recourse in the courts in the event of a device failure....3 years later.

Now can I say that I think that we as patients have a strong enough voice in matters of importance to the device industry? I am sorry to say the answer is "no." While we know devices are strong, reliable and backed by great science, we also know that they are manmade devices and thereby, subject to failures.

The Medical Device Act is an important piece of legislation that patients should be aware of. It is needed due to an over-reaching by the Supreme Court in Riegel v. Medtronic. The Supreme Court made it impossible for a consumer of an implantable medical device



to seek recourse in state courts if they are harmed by a device. This creates a very interesting situation, and one that I can find no other like in the United States. It appears that implantable medical devices are the ONLY consumer product that the consumer has no way to seek damages, in fact, they are harmed. This creates an air of concern, and should be corrected with the passage of the Medical Device Act. There is some chance that this language will be folded into health care reform, but that has yet to be worked out, along with a long list of other important issues.

Lastly, it is important for patients to not only understand their devices, that they have a responsibility to make sure if they move to notify device manufacturers, and to have their devices interrogated regularly... but to know WHY they have a device to begin with. I am constantly amazed when attending functions for those with devices that many have no idea what their underlying diagnosis is. Many reasons for devices are genetic in nature and knowing why a family member has a device, may have a direct impact on other family members.

In closing, you can live a long, active and productive life with an ICD and thousands of people do. Ensuring that patients and their families understand the device and the reason the device is being implanted is critical to ensuring that the patient's life will be positively impacted by the device. I travel a great deal, live a 'normal' life, and know I am protected against SCA. I am very grateful for my, my daughter's, my niece's, my cousin's and all of my friends' ICDs each and every day. In a perfect world all those at risk for SCA would be aware of their risks, and be offered the option of a device. In the end, to receive a device is a personal choice. It is a choice one should make with all available data about the device, knowledge of the expected outcome of the disease and with the assurance that we are entering into a partnership that sees us, the patient, as a partner in our futures together with the device industry, the health care community and our families.

**CCT**

*This article is based on a speech given by Lisa Salberg, entitled, "Living with an ICD - From a Patient's Perspective" at the University of Colorado ICD Support Group on February 2, 2010. Dr. Michelle Khoo MD, Cathy Kenny, NP and Rick McLaughlin, BBA were available before and after the presentation for questions.*

*Lisa Salberg, CEO & Founder  
Hypertrophic Cardiomyopathy Association  
328 Green Pond Rd.  
PO Box 306  
Hibernia NJ 07842 USA*

*Phone: 973-983-7429; Fax: 973-983-7870*

*lisa@4hcm.org  
www.4hcm.org*



**Think about why you wanted to be a doctor in the first place...**

Our co-founder, Dr. Thomas Frist, Sr. said, "Bettering the human condition is the greatest good any individual can achieve." More than likely, you decided to get into Pediatrics because you could make a difference in the lives of the children you'd care for. You'd do your part by taking care of our most precious commodity, the children who will be our future. Now... let us do our part by helping you find your dream job in one of our communities.

We are the largest healthcare company in the US...with over 160 hospitals in 20 states. Whether you're looking for a place to start, or somewhere to complete a successful career, chances are we have something that will fit.



**CURRENT OPPORTUNITIES AVAILABLE IN PEDIATRIC CARDIAC MEDICINE**

- Pediatric CV Surgeon – Dallas and Oklahoma City
- Clinical/Diagnostic Pediatric Cardiologists – Wichita, San Antonio, Dallas, Oklahoma City, Denver
- EP Pediatric Cardiologist – Tulane University

*Kathy Kyer*  
Pediatric Subspecialty Recruitment Manager  
Kathleen.Kyer@HCAHealthcare.com  
937.235.5890



# Abstracts from “Evolving Concepts in the Management of Complex Congenital Heart Disease II” - Part II

“Abstracts from ‘Evolving Concepts in the Management of Complex Congenital Heart Disease II’ - Part III” includes the following topics and presenters:

- Clinical Databases: Status and Utility by Jeffrey P. Jacobs, MD, FACS, FACC, FCCP
- Sudden Cardiac Death and Channelopathies by Joel A. Kirsh, MD
- Diagnosis and Management of Cardiomyopathy in Children by Steven Lipshultz, MD
- A Program of Fetal Intervention for Hypoplastic Left Heart Syndrome: Lessons Learned in the First 10 Years by Audrey C. Marshall, MD
- 3-D Echocardiography Current Status and Uses by Gerald R. Marx MD
- Surgical Strategies to Maximize Neurological Outcomes by Peter Pastuszko, MD

Read Parts I and II in the April and May issues of *Congenital Cardiology Today*.



**Abstract Title:** Clinical Databases: Status and Utility  
**Presenter:** Jeffrey P. Jacobs, MD, FACS, FACC, FCCP; Surgical Director of Heart Transplantation and ECMO; The Congenital Heart Institute of Florida (CHIF); St. Petersburg, FL USA

## Objective

In order to perform meaningful multi-institutional analyses, any database must incorporate the following six essential elements:

1. Use of a common language and nomenclature,
2. Use of a database with an established uniform core dataset for collection of information,
3. Incorporation of a mechanism to evaluate case complexity,
4. Availability of a mechanism to assure and verify the completeness and accuracy of the data collected,
5. Collaboration between medical and surgical subspecialties, and
6. Standardization of protocols for life-long longitudinal follow-up.

The objective in this presentation is to review the current state-of-the-art of clinical databases focusing on the six areas listed above.

## Abstract

During the 1990s, both The European Association for Cardio-Thoracic Surgery and The Society of Thoracic Surgeons created databases to

assess the outcomes of congenital cardiac surgery. Beginning in 1998, these two organizations collaborated to create the International Congenital Heart Surgery Nomenclature and Database Project. By 2000, a common nomenclature, along with a common core minimal dataset, were adopted by The European Association for Cardio-Thoracic Surgery and The Society of Thoracic Surgeons, and published in the *Annals of Thoracic Surgery*. In 2000, The International Nomenclature Committee for Pediatric and Congenital Heart Disease was established. This committee eventually evolved into the International Society for Nomenclature of Paediatric and Congenital Heart Disease. The working component of this international nomenclature society has been The International Working Group for Mapping and Coding of Nomenclatures for Paediatric and Congenital Heart Disease, also known as the Nomenclature Working Group. By 2005, the Nomenclature Working Group cross-mapped the nomenclature of the International Congenital Heart Surgery Nomenclature and Database Project of The European Association for Cardio-Thoracic Surgery and The Society of Thoracic Surgeons with the European Paediatric Cardiac Code of the Association for European Paediatric Cardiology, and therefore created the International Paediatric and Congenital Cardiac Code, which is available for free download from the internet at [www.IPCCC.NET](http://www.IPCCC.NET).

This common nomenclature, the International Paediatric and Congenital Cardiac Code, and the common minimum database data set created by the International Congenital Heart Surgery Nomenclature and Database Project, are now utilized by both The European Association for Cardio-Thoracic Surgery and The Society of Thoracic Surgeons. Between 1998 and 2009 inclusive, this nomenclature and database was used by both of these two organizations to analyze outcomes of over 200,000 operations involving patients undergoing surgical treatment for congenital cardiac disease.

Two major multi-institutional efforts that have attempted to measure the complexity of congenital heart surgery are the Risk Adjustment in Congenital Heart Surgery-1 system, and the Aristotle Complexity Score. Current efforts to unify the Risk Adjustment in Congenital Heart Surgery-1 system and the Aristotle Complexity Score are in their early stages, but encouraging.

Collaborative efforts involving The European Association for Cardio-Thoracic Surgery and The Society of Thoracic Surgeons are under way to develop mechanisms to verify the completeness and accuracy of the data in the databases. Under the leadership of The MultiSocietal Database Committee for Pediatric and Congenital Heart Disease, further collaborative efforts are ongoing between congenital and paediatric cardiac surgeons and other subspecialties, including paediatric cardiac anesthesiologists, via The Congenital Cardiac Anesthesia Society, paediatric cardiac intensivists, via The Pediatric Cardiac Intensive Care Society, and paediatric cardiologists, via the Joint Council on Congenital Heart Disease and The Association for European Paediatric Cardiology.

For information on PFO detection go to: [www.spencertechnologies.com](http://www.spencertechnologies.com)

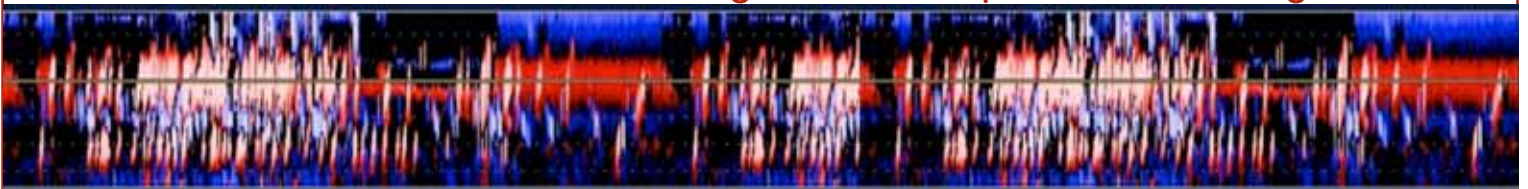

**Brief Statement for:  
Melody® Transcatheter Pulmonary Valve  
Ensemble® Transcatheter Valve  
Delivery System**

The Melody TPV is indicated for use as an adjunct to surgery in the management of pediatric and adult patients with the following clinical conditions:

- Existence of a full (circumferential) RVOT conduit that was equal to or greater than 16 mm in diameter when originally implanted and
- Dysfunctional RVOT conduits with a clinical indication for intervention, and either:
  - regurgitation:  $\geq$  moderate regurgitation, or
  - stenosis: mean RVOT gradient  $\geq$  35 mm Hg

Contraindications: None known.

Warnings/Precautions/Side Effects:

- **DO NOT implant in the aortic or mitral position. Preclinical bench testing of the Melody valve function and durability will be extremely limited when used in these locations.**
- DO NOT use if patient's anatomy precludes introduction of the valve, if the venous anatomy cannot accommodate a 22-Fr size introducer, or if there is significant obstruction of the central veins.
- DO NOT use if there are clinical or biological signs of infection including active endocarditis.
- Assessment of the coronary artery anatomy for the risk of coronary artery compression should be performed in all patients prior to deployment of the TPV.
- To minimize the risk of conduit rupture, do not use a balloon with a diameter greater than 110% of the nominal diameter (original implant size) of the conduit for pre-dilation of the intended site of deployment, or for deployment of the TPV.
- The potential for stent fracture should be considered in all patients who undergo TPV placement. Radiographic assessment of the stent with chest radiography or fluoroscopy should be included in the routine postoperative evaluation of patients who receive a TPV.
- If a stent fracture is detected, continued monitoring of the stent should be performed in conjunction with clinically appropriate hemodynamic assessment. In patients with stent fracture and significant associated RVOT obstruction or regurgitation, reintervention should be considered in accordance with usual clinical practice.

Potential procedural complications that may result from implantation of the Melody device include the following: rupture of the RVOT conduit, compression of a coronary artery, perforation of a major blood vessel, embolization or migration of the device, perforation of a heart chamber, arrhythmias, allergic reaction to contrast media, cerebrovascular events (TIA, CVA), infection/sepsis, fever, hematoma, radiation-induced erythema, pain at the catheterization site.

Potential device-related adverse events that may occur following device implantation include the following: stent fracture resulting in recurrent obstruction, endocarditis, embolization or migration of the device, valvular dysfunction (stenosis or regurgitation), paravalvular leak, valvular thrombosis, pulmonary thromboembolism, hemolysis.

For additional information, please refer to the Instructions for Use provided with the product.

**CAUTION:** Federal law (USA) restricts this device to sale by or on the order of a physician.

Melody and Ensemble are trademarks of Medtronic, Inc.

©Medtronic, Inc. 2010 UC201001894a EN



**Medtronic**

## Melody® TPV Receives FDA HDE Approval

Melody® Transcatheter  
Pulmonary Valve (TPV) Therapy:  
A revolutionary, non-surgical  
option for children and adults  
with RVOT conduit dysfunction.

[www.Melody-TPV.com](http://www.Melody-TPV.com)

### Humanitarian Device.

Authorized by Federal law (USA) for use in pediatric and adult patients with a regurgitant or stenotic Right Ventricular Outflow Tract (RVOT) conduit ( $\geq$  16 mm in diameter when originally implanted). The effectiveness of this device for this use has not been demonstrated.

# Hope, Restored.



## CONGENITAL/PEDIATRIC ECHOCARDIOLOGIST

The Department of Pediatrics of the University Of Illinois College Of Medicine at Peoria (UICOMP) and Children's Hospital of Illinois (CHOI) seeks Pediatric ECHO Cardiology candidates who are board-certified or board-eligible in pediatric cardiology. Join a team of 7 pediatric cardiologists with 30 plus years of success in the region. Professional efforts will be bolstered by the support of 2 pediatric cardiovascular surgeons and a fully staffed cardiac intensive care unit with cardiac intensivists. In addition to general pediatric cardiology, opportunities focus on echocardiography, fetal echocardiography, and adult congenital disease.

### Other highlights:

- 5,000 echocardiograms (including transesophageal and fetal echos) last year.
- 200 catheterizations (60% interventional) and 175 pediatric cardiovascular surgeries last year.
- Associate Professor or Assistant Professor academic rank; Leadership role for qualified individual.
- Call of 1:6.
- A new, 8-story, 440,000 square foot Children's Hospital (to be completed in 2010) integrating all children's services within one building.
- Family-oriented community with a good school system, low crime rates, and a reasonable cost of living. Peoria is less than three hours from Chicago and St. Louis.

UICOMP supports a thriving education program with approximately 21 pediatric residents and 32 medicine-pediatrics residents. UICOMP has 72 faculty members covering most pediatric subspecialties and primary care.

CHOI is the primary pediatric teaching facility for UICOMP and is a 127-bed facility that offers over 100 pediatric programs and services. CHOI is the only full service tertiary hospital for children in central Illinois with a designated Level I Trauma Center, a Regional Perinatal Center, and a Level III neonatal intensive care unit.

Please contact or send CV to: Marie Noeth at  
Ph: (309) 683-8350; Fax: (309) 683-8353;

[Marie.K.Noeth@osfhealthcare.org](mailto:Marie.K.Noeth@osfhealthcare.org); or [www.osfhealthcare.org](http://www.osfhealthcare.org)

*The University of Illinois is an Affirmative Action/Equal Opportunity employer.*

Analysis of outcomes must move beyond mortality, and encompass longer term follow-up, including cardiac and non cardiac morbidities, and importantly, those morbidities impacting health related quality of life. Methodologies must be implemented in these databases to allow uniform, protocol driven, and meaningful, long term follow-up.

## References

1. Mavroudis C, Jacobs JP. The International Congenital Heart Surgery Nomenclature and Database Project. The Annals of Thoracic Surgery April 2000 Supplement, S1-372.
2. Jacobs JP, Mavroudis C, Jacobs ML, Maruszewski B, Tchervenkov CI, Lacour-Gayet FG, Clarke DR, Yeh T, Walters HL 3rd, Kurosawa H, Stellin G, Ebels T, Elliott MJ. What is Operative Mortality? Defining Death in a Surgical Registry Database: A Report from the STS Congenital Database Task Force and the Joint EACTS-STS Congenital Database Committee. The Annals of Thoracic Surgery, 81(5):1937-41, May 2006.
3. Jacobs JP, Wernovsky G, Elliott MJ. Analysis of Outcomes for Congenital Cardiac Disease: Can We Do Better? In 2007 Supplement to Cardiology in the Young: Controversies and Challenges Facing Paediatric Cardiovascular Practitioners and their Patients, Jacobs JP, Wernovsky G, Gaynor JW, and Anderson RH, editors. Cardiology in the Young, Volume 17, Supplement 2, pages 145-158, doi: 10.1017/S1047951107001278, September 2007.
4. Jacobs JP, Jacobs ML, Mavroudis C, Maruszewski B, Tchervenkov CI, Lacour-Gayet FG, Clarke DR, Yeh T, Walters HL 3rd, Kurosawa H, Stellin G, Ebels T, Elliott MJ, Vener DF, Barach P, Benavidez OJ, Bacha EA.. What is Operative Morbidity? Defining Complications in a Surgical Registry Database: A Report from the STS Congenital Database Task Force and the Joint EACTS-STS Congenital Database Committee. The Annals of Thoracic Surgery; 84:1416-1421, October 2007.
5. Jacobs JP, Haan CK, Edwards FH, Anderson RP, Grover FL, Mayer JE Jr, Chitwood WR Jr. Editorial for The Annals of Thoracic Surgery: The rationale for incorporation of HIPAA compliant unique patient, surgeon, and hospital identifier fields in the STS database. Accepted for publication Wednesday April 23, 2008. The Annals of Thoracic Surgery 2008 Sep;86(3):695-8. doi: 10.1016/j.athoracsur.2008.04.075, September, 2008.
6. Jacobs JP, Cerfolio RJ, Sade RM. The Ethics of Transparency: Publication of Cardiothoracic Surgical Outcomes in the Lay Press. Accepted for publication Friday December 12, 2008. The Annals of Thoracic Surgery, 2009 Mar;87(3):679-86. PMID: 19231369, March 2009.
7. Jacobs JP. (Editor). 2008 Cardiology in the Young Supplement: Databases and The Assessment of Complications associated with The Treatment of Patients with Congenital Cardiac Disease, Prepared by: The Multi-Societal Database Committee for Pediatric and Congenital Heart Disease, Cardiology in the Young, Volume 18, Supplement S2, pages 1 -530, December 9, 2008.
8. Jacobs JP, Jacobs ML, Mavroudis C, Backer CL, Lacour-Gayet FG, Tchervenkov CI, Franklin RCG, Béland MJ, Jenkins KJ, Walters III H, Bacha EA, Maruszewski B, Kurosawa H, Clarke DR, Gaynor JW, Spray TL, Stellin G, Ebels T, Krogmann ON, Aiello VD, Colan SD, Weinberg P, Giroud JM, Everett A, Wernovsky G, Martin J, Elliott MJ, Edwards FH. Nomenclature and databases for the surgical treatment of congenital cardiac disease – an updated

# B | BRAUN

For information, please call 1-800-BRAUN2 (227-2862)

[www.bbraunusa.com](http://www.bbraunusa.com)



**Working Together to Develop a Better Tomorrow**



primer and an analysis of opportunities for improvement. In: 2008 Cardiology in the Young Supplement: Databases and The Assessment of Complications associated with The Treatment of Patients with Congenital Cardiac Disease, Prepared by: The Multi-Societal Database Committee for Pediatric and Congenital Heart Disease, Jeffrey P. Jacobs, MD (editor). Cardiology in the Young, Volume 18, Issue S2 (Suppl. 2), pp 38–62, December 9, 2008.

9. Jacobs JP, Jacobs ML, Lacour-Gayet FG, Jenkins KJ, Gauvreau K, Bacha E, Maruszewski B, Clarke DR, Tchervenkov CI, Gaynor JW, Spray TL, Stellin G, O'Brien SM, Elliott MJ, Mavroudis C. Stratification of complexity improves the utility and accuracy of outcomes analysis in a Multi-Institutional Congenital Heart Surgery Database: Application of the Risk Adjustment in Congenital Heart Surgery (RACHS-1) and Aristotle Systems in the Society of Thoracic Surgeons (STS) Congenital Heart Surgery Database. Pediatric Cardiology, 2009, DOI 10.1007/s00246-009-9496-0.

### CCT



**Abstract Title: Sudden Cardiac Death and Channelopathies**  
**Presenter: Joel A. Kirsh, MD; Labatt Family Heart Centre; Hospital for Sick Children; Toronto, ON, Canada**

### Objective

Attendees will acquire new knowledge regarding the prevalence and presentation of electrical heart disease(s) as the cause of sudden death, and understand the approach to investigating families for the presence of these diseases. Attendees will then be able to make important diagnoses in pre-symptomatic carriers of potentially lethal cardiac rhythm disorders, and intervene before tragedy strikes the family again.

### Abstract

Although proportionally rare compared to the older adult population, sudden cardiac death (SCD) occurs in children and young adults, and due to the number of productive life-years lost, approaches a similar impact on society. More than half of SCD is due to structural or acquired heart disease that is usually evident on postmortem examination, but a significant number of these deaths remain unexplained. With increasing appreciation of the prevalence of cardiac channelopathies, and the growing availability of both clinical and molecular testing, the causes of previously unexplainable cases of SCD may now be determined, and family assessments may be conducted to identify patients with potentially lethal cardiac rhythm disorders before tragedy strikes. This presentation will review the current data and guidelines in the field as well as present the results of investigative strategies for the diagnosis of these disorders.

### References



The University of Maryland Hospital for Children is developing a comprehensive Children's Heart Center to meet the cardiovascular healthcare needs of the children of Maryland. We are currently recruiting for a variety of faculty positions. Sub-specialty board certification or equivalent work experience is required for each position. Clinical duties will focus primarily in the respective field of each position and participate to varying degrees in the general pediatric cardiology and outpatient practices. The Children's Heart Center supports integrated quality enhancement and clinical research practices to improve patient outcomes and patient/family experience.

The successful candidates will have faculty appointments in the Department of Pediatrics of the University of Maryland School of Medicine at academic levels to be determined by experience. The University of Maryland Medical Center is a major academic tertiary care center serving Baltimore, the state of Maryland, and the mid-Atlantic region. As the oldest public medical school in the United States, the University of Maryland School of Medicine has an established tradition of outstanding clinical care, education, and research. The Department of Pediatrics is deeply committed to promoting children's health in the community and across the state, while supporting innovative clinical programs and expanding research initiatives.

Located on the modern and urban campus of the University of Maryland at Baltimore, The School of Medicine is one of seven professional schools within the University of Maryland system. The campus is ideally located within walking distance to the Baltimore Inner Harbor, National Aquarium, Baltimore Convention Center, Hippodrome Theatre, Orioles Park at Camden Yards and Baltimore Ravens M & T Bank Stadium. The University of Maryland Hospital for Children is also close to Historic Annapolis, the Chesapeake Bay, Washington DC, and many residential communities with outstanding public and private schools. The area offers rich cultural fabric and many unique recreational opportunities. The University of Maryland is an EOE/AA/ADA and encourages minorities to apply.

Interested applicants should send CV to:

Dr. Geoffrey L. Rosenthal  
 Director, Pediatric & Congenital Heart Program  
 University of Maryland Hospital for Children  
 22 S. Greene Street, N5W68  
 Baltimore, MD 21201

[grosenthal@peds.umaryland.edu](mailto:grosenthal@peds.umaryland.edu)

[WWW.UMM.EDU/PEDIATRICS](http://WWW.UMM.EDU/PEDIATRICS)

### International Symposium on the Hybrid Approach to Congenital Heart Disease

*with live presentations*  
 August 31-September 2, 2010  
 Columbus, OH USA  
 For details and to register go to:  
[hybridsymposium.com](http://hybridsymposium.com)



1. Tester DJ, Ackerman MJ. Postmortem long QT syndrome genetic testing for sudden unexplained death in the young. *J Am Coll Cardiol* 2007 Jan 16;49(2):240-6.
2. Tan HL, Hofman N, van Langen IM et al. Sudden unexplained death: heritability and diagnostic yield of cardiological and genetic examination in surviving relatives. *Circulation*. 2005 Jul 12;112(2):207-13.
3. Hofman N, Tan HL, Clur SA, et al. Contribution of inherited heart disease to sudden cardiac death in childhood. *Pediatrics*. 2007 Oct; 120(4):e967-73.
4. Behr ER, Dalageorgou C, Christiansen M, et al. Sudden arrhythmic death syndrome: familial evaluation identifies inheritable heart disease in the majority of families. *Eur Heart J*. 2008 Jul;29(13):1670-80.
5. Krahn AD, Healey JS, Chauhan V. Systematic assessment of patients with unexplained cardiac arrest: Cardiac Arrest Survivors With Preserved Ejection Fraction Registry (CASPER). *Circulation*. 2009 Jul 28;120(4):278-85.

## CCT

### Objective



**Abstract Title:** Diagnosis and Management of Cardiomyopathy in Children  
**Presenter:** Steven Lipshultz, MD; Professor and Chairman of Pediatrics Chief of Staff of Holtz Children's Hospital; University of Miami; Miami, FL

1. To identify the importance of cardiomyopathy as a source of significant morbidity and mortality in children.
2. To review the current evidence that supports the best diagnostic and therapeutic approaches to these children to optimize clinical outcomes.
3. To demonstrate the need for more evidence-based studies to identify patient-specific therapies to positively impact the outcomes in this population of children.

### Abstract

Cardiomyopathy is a serious disorder of the heart muscle, although accounting for only 1% of pediatric cardiac disease, it results in a disproportionately greater significant morbidity and mortality. Nearly 40% of symptomatic children die within two years after diagnosis unless they receive a heart transplant and a large proportion of those who survive without a heart transplant are left with permanent myocardial damage and dysfunction. As a rare disease, diagnosis and management is not guided by robust clinical trials. Observational studies provide the best evidence for the treatment of these patients at this time.

The Pediatric Cardiomyopathy Registry (PCMR), funded by the NHLBI since 1995, was designed to describe the epidemiology and clinical course of selected cardiomyopathies in patients 18 years old or younger and to promote the development of etiology-specific

prevention and treatment strategies. As of December 2009 the PCMR has collected data on 3,549 patients across 98 clinical centers with nearly 40,000 completed forms and more than 14,000 patient-years of follow-up.

Using PCMR data, the incidence of cardiomyopathy in two large regions of the United States is estimated to be 1.13 cases per 100,000 children. Only 1/3 of children had a known etiology at the time of cardiomyopathy diagnosis. Using PCMR data, a diagnostic algorithm has been developed which is intended to increase the determination of specific etiologies and decrease the number of children categorized as having idiopathic disease. Numerous PCMR studies have identified the risk factors associated with poor outcomes in primary or idiopathic dilated, hypertrophic, restrictive or left ventricular non-compaction cardiomyopathies, or those as a result of myocarditis or genetic syndromes.

Secondary cardiomyopathies can arise from exposure to HIV or anthracycline therapy for pediatric cancer. Results from both observational and clinical trials, supported by both the NHLBI and NCI, have identified risk factors for negative outcomes in these patient groups, as well as treatments that can ameliorate risk in these populations.

Analyses of PCMR data regarding standard of care and real-world medical therapy offered to children with DCM shows that treatment has not significantly changed over the past few decades. This finding illustrates the need for further pediatric-specific investigations in order to define evidence-based therapies. However, the very few clinical trials conducted in this population have found no evidence-based effective therapies. Failing conventional management, the only treatment option for patients is heart transplantation. Currently, the PCMR and Pediatric Heart Transplant Study databases have been merged resulting in the identification of factors associated with adverse outcomes in patients awaiting or status post heart transplantation. These results will lead to better informed clinical decisions about patients, most likely to benefit from heart transplantation.

In rare diseases like pediatric cardiomyopathy, clinical decisions regarding screening, diagnosis, and treatment are usually based on observational studies. We present the results of such studies here to assist clinicians in decision-making in this population which experiences high morbidity and mortality. The results of these studies can lead to better diagnostic strategies, improve patient outcomes, improve clinicians' prognostic abilities, potentially improve the selection of patients most likely to benefit from heart transplantation, and clearly demonstrate the need for further development of evidence-based best practice measures.

### References

#### Pediatric Cardiomyopathy References

1. Lipshultz SE, Sleeper LA, Towbin JA, Lowe AM, Orav EJ, Cox GF, Lurie PR, McCoy KL, McDonald MA, Messere JE, Colan SD. The incidence of pediatric cardiomyopathy in two regions of the United States. *N Engl J Med*. 2003;348:1647-55.
2. Cox G, Sleeper L, Lowe A, Towbin J, Colan S, Orav EJ, Lurie P, Messere J, Wilkinson J, Lipshultz SE. Factors associated with establishing a causal diagnosis in children with cardiomyopathy. *Pediatrics*. 2006;118:1519-1531.



#### CAMP ODAYIN

PO Box 2068  
 Stillwater, MN 55082  
 Tel: 651.351.9185 | E-Mail: [info@campodayin.org](mailto:info@campodayin.org)  
[www.campodayin.org](http://www.campodayin.org)

*For Children with Heart Disease*

- Towbin JA, Lowe AM, Sleeper LA, Orav EJ, Clunie S, Messere J, Colan SD, Gox GF, Lurie P, Hsu D, Canter C, Lipshultz SE. Incidence, causes and outcomes of dilated cardiomyopathy in children: findings from the pediatric cardiomyopathy registry. *J Am Med Assoc.* 2006;296:1867-1876.
- Colan SD, Lipshultz SE, Lowe AM, Sleeper LA, Messere J, Cox GF, Lurie PR, Orav EJ, Towbin JA. Epidemiology and cause-specific outcome of hypertrophic cardiomyopathy in children: findings from the pediatric cardiomyopathy registry. *Circulation.* 2007; 115:773-781.
- Harmon WG, Sleeper LA, Cuniberti L, Messere J, Colan SD, Orav EJ, Towbin JA, Wilkinson JD, Lipshultz SE. Treating children with idiopathic dilated cardiomyopathy (from the pediatric cardiomyopathy registry). *Am Journal Cardiol.* 2009;104:281-286.

#### Pediatric HIV Cardiomyopathy References

- Lipshultz SE, Easley KA, Orav EJ, Kaplan S, Starc TJ, Bricker JT, Lai WW, Moodie DS, Colan SD for the Pediatric Pulmonary and Cardiovascular Complications of Vertically Transmitted HIV Infection Study Group. Cardiac dysfunction and mortality in HIV-infected children. The prospective P2C2 HIV multicenter study. *Circulation.* 2000; 102:1542-1548.
- Lipshultz SE, Orav EJ, Sanders SP, Rubin A, McIntosh K, Colan SD. Abnormalities of cardiac structure and function in HIV-infected children treated with zidovudine. *N Engl J Med.* 1992; 327:1260-5.
- Lipshultz SE, Easley KA, Orav EJ, Kaplan S, Starc TJ, Bricker JT, Lai WW, Moodie DS, Sopko G, McIntosh K, Colan SD. Absence of cardiac toxicity of zidovudine in infants. *N Engl J Med.* 2000; 343:759-766.

#### Pediatric Anthracycline Cardiomyopathy References

- Lipshultz SE, Colan SD, Gelber RD, Perez-Atayde AR, Sallan SE, Sanders SP. Late cardiac effects of doxorubicin in childhood acute lymphoblastic leukemia. *N Engl J Med.* 1991;324:808-15.
- Lipshultz SE, Lipsitz S, Goorin AM, Sallan SE, Mone SM, Sanders SP, Orav EJ, Gelber RD, Colan SD. Female sex and higher drug dose as risk factors for late cardiotoxic effects of doxorubicin therapy for childhood cancer. *N Engl J Med.* 1995;332:1738-43.
- Lipshultz SE, Rifai N, Dalton VM, Levy DE, Silverman LB, Lipsitz SR, Colan SD, Asselin BL, Barr RD, Clavell LA, Hurwitz CA, Moghrabi A, Samson Y, Schorin MA, Gelber RD, Sallan SE. The effect of dexrazoxane on myocardial injury in doxorubicin-treated children with acute lymphoblastic leukemia. *N Engl J Med* 2004;351:145-153.
- Lipshultz SE, Colan SD. Cardiovascular trials in long-term survivors of childhood cancer. *J Clin Oncol.* 2004;22:769-773.

CCT

#### Objective



**Abstract Title:** A Program of Fetal Intervention for Hypoplastic Left Heart Syndrome: Lessons Learned in the First 10 Years

**Presenter:** Audrey C. Marshall, MD; Chief, Invasive Cardiology; Children's Hospital Boston; Boston, MA USA

The attendees will be familiar with the rationale for, and techniques of, fetal aortic valve dilation for prevention of Hypoplastic Left Heart Syndrome. They will gain the competence to provide fact-based preliminary counseling to potential candidates. Armed with the current indications, requirements of candidacy, and procedural outcomes, the attendees will gain the ability to improve overall outcomes of fetal aortic stenosis by identifying fetuses who may achieve biventricular repair in the neonatal period.

#### Abstract

Neonatal HLHS encompasses a spectrum of left heart lesions, some of which are identified prenatally as aortic stenosis with a normal-sized or dilated LV. Associated features in those who progress to HLHS include retrograde flow in the transverse arch, left-to-right flow at the foramen ovale, and monophasic mitral valve inflow. This constellation marks those fetuses with progressive left heart hypoplasia. Since 2000, we have pursued a program of aortic valve dilation in mid-gestation fetuses with AS in an effort to interrupt the natural history of HLHS. We hypothesized that relieving LV outflow tract obstruction would facilitate left ventricular growth and improve function. We have recently completed a retrospective analysis of 70 attempts at fetal aortic valve dilation, of which 52 (70%) were technically successful.

We reached several conclusions:

- Technically, successful aortic valve dilation has been possible in nearly ¾ of mid-gestation fetuses with aortic stenosis and factors predictive of progression to HLHS.
- Shorter LV length is associated with technical failure, as is preprocedural imaging equivocal for aortic atresia.
- There is a real risk of fetal hemodynamic instability (40%) and/or demise (13%).
- Postprocedural aortic regurgitation is common (40%), is associated with higher balloon-to-annulus ratio, and improves postprocedure for unknown reasons.
- The LV does not seem to grow significantly after successful aortic valve dilation but does support growth of other left heart structures, and this contribution appears to be unique to fetuses undergoing dilation.
- Anatomic and physiologic features prior to intervention identify fetuses with the potential for biventricular outcome at birth. We developed a threshold score incorporating these features.

Based on this recent review, fetuses with LV long axis dimension Z-score of less than -2, fetuses with likely aortic atresia, and fetuses with threshold scores of less than 4 (on a scale of 5) are no longer considered to be routine candidates for fetal aortic valve dilation, based on their extremely low likelihood of achieving neonatal biventricular repair.

#### References

- Tworetzky W, Wilkins-Haug L, van der Velde ME, Marshall AC, Colan SD, Benson CB, Lock JE, Perry SB. Balloon dilation of severe aortic stenosis in the fetus: Potential for prevention of hypoplastic left heart syndrome. Candidate selection, technique, and results of successful intervention. *Circulation* 2004; 110: 2125-2131.
- Marshall AC, Tworetzky W, Bergersen L, McElhinney DB, Benson CB, Jennings RW, Wilkins-Haug LE, Marx GR, Lock JE. Aortic



CSI - Catheter Interventions in  
Congenital & Structural Heart Diseases  
July 8-10, 2010 | Frankfurt, Germany

[www.csi-congress.org](http://www.csi-congress.org)



valvuloplasty in the fetus: Technical characteristics of successful balloon dilation. *J Peds*, 2005; 147:535-539.

3. Selamet Tierney ES, Wald RM, McElhinney DB, Marshall AC, Benson CB, MD, Marcus EN, Marx GR, Levine JC, Wilkins-Haug L, Lock JE, Tworetzky W. Changes in left heart hemodynamics after technically successful in utero aortic valvuloplasty. *Ultrasound Obstet Gynecol*, 2007; 30: 715-20.
4. Mizrahi-Arnaud A, Tworetzky W, Bulich LA, Wilkins-Haug LE, Marshall AC, Benson CB, Lock JE, McElhinney DB. Pathophysiology, management, and outcomes of fetal hemodynamic instability during prenatal cardiac intervention. *Pediatric Research*, 2007, 62: 325-330.
5. McElhinney DB, Marshall AC, Wilkins-Haug L, Brown DW, Benson C, Silva V, Marx GR, Mizrahi-Arnaud A, Lock JE, Tworetzky W. Predictors of technical success and postnatal biventricular outcome after in utero aortic valvuloplasty for aortic stenosis with evolving hypoplastic left heart syndrome. *Circulation*, 2009, 120: 1482-90.

**CCT**

**Objective**

	<p><b>Abstract Title:</b> 3-D Echocardiography Current Status and Uses  <b>Presenter:</b> Gerald R. Marx, MD; Boston Children's Hospital, Boston, MA USA</p>
--	--

1. Review clinical applications of transthoracic three-dimensional echo-cardiography for complex malformations including muscular ventricular septal defects, Ebstein's anomaly of the tricuspid valve, and conotruncal malformations such as double outlet right ventricle.
2. Review current status and clinical applications of three-dimensional trans-esophageal echocardiography.
3. Review current status and clinical applications of intra-operative epicardial three-dimensional echocardiography.
4. Review current status and clinical applications of three-dimensional echo-cardiography to measure ventricular volumes and mass and ejection fraction in congenital heart disease.

Three-dimensional echocardiography is used in a variety of clinical conditions, on a routine basis, at many echocardiographic laboratories. Such utilization provides imaging planes and projections in a three-dimensional format to add additional information to the two-dimensional echocardiography studies. The routine use is based on matrix array technology allowing for expedient three-dimensional echocardiographic imaging with relatively small pediatric transducers which are ideal for transthoracic imaging. Transthoracic three-dimensional echocardiographic imaging is ideal for understanding the spatial anatomy of complex atrial and ventricular septal defects and complex conotruncal malformations, such as double outlet right ventricle. Three-dimensional trans-esophageal echocardiography is

routinely utilized in older children, adolescents and young adult patients. This imaging has been primarily employed in the operating room for mitral, aortic or tricuspid repairs, or for complex left ventricular outflow tract obstruction. In smaller patients, in whom the transesophageal echocardiographic probe is too large, epicardial three-dimensional echocardiographic imaging has been routinely applied to gain additional anatomic information. In addition to providing an enhanced understanding of complex congenital and valvar abnormalities, three-dimensional echocardiography can now allow for measurement of mass and volumes of the left, right and single ventricles in the infants, children and adolescents and adults with congenital heart disease.

**References**

1. Marx GR, Su X. Three-dimensional echocardiography in congenital heart disease. *Cardiology Clinics* 2007; 25(2): 357-365.
2. Kardon R, Masani N, Sugeng L, Cao QL, Warner K, Pandian N, Marx G. New insights and observations in three-dimensional echocardiographic visualization of ventricular septal defects: an in-vitro and vivo study. *Circulation* 1998; 98: 1307-1314.
3. Vida VL, Hoehn R, Larrazabal LA, Gauvreau K, Marx GR, Del Nido PJ. Usefulness of Intra-Operative Three-dimensional Echocardiography to guide Aortic Valve Repair in Children. *Amer J of Cardio* 2009; 103:852-855.
4. Soriano BD, Hoch M, Ithuralde A, Geva T, Powell AJ, Kussman BD, Graham DA, Tworetzky W, Marx GR. Matrix array 3-dimensional echocardiographic assessment of volumes, mass and ejection fraction in young pediatric patients with a functional single ventricle: A comparison study with CMR. *Circulation* 2008; 117: 1842-1848.
5. Khoo NS, Young A, Occlshaw C, Cowan B, Zeng IS, Gentles TL. Assessments of right ventricular volume and function using three-dimensional echocardiography in older children and adults with congenital heart disease: comparison with cardiac magnetic resonance imaging. *J. Amer Soc Echo* 200; 22(11), 179-88.

**CCT**

**Objective**

	<p><b>Abstract Title:</b> Surgical Strategies to Maximize Neurological Outcomes  <b>Presenter:</b> Peter Pastuszko, MD; Division of Cardiovascular Surgery; Children's Specialist of San Diego; HS Associate Clinical Professor of Surgery, University of California, San Diego; San Diego, CA USA</p>
--	--

To provide a better understanding of the techniques involved in congenital heart surgery aimed at reducing neurologic morbidity and give an overview of the evidence supporting their use.

**Abstract**

<p><b>SPECIALTY REVIEW IN</b>  <b>Pediatric Cardiology</b>          OCTOBER 11-15, 2010 • CHICAGO</p>	<p><b>A BOARD REVIEW COURSE PRESENTED BY</b>  <b>American Academy of Pediatrics Section on Cardiology &amp; Cardiac Surgery</b>          — in collaboration with —  <b>Society of Pediatric Cardiology Training Program Directors</b>  <i>Discounts for early registration and AAP section members available.</i>  <a href="http://aap.org/sections/cardiology/pediatric_cardiology">http://aap.org/sections/cardiology/pediatric_cardiology</a></p>
---	--

Many of the complex congenital heart defects were uniformly fatal 25 to 30 years ago. Today, the children undergoing surgical correction of these defects are looking at survival rates in the range of 80-90%. The tremendous improvements made in the care of these individuals cannot be understated. However, it is now well documented that many of these adolescents and young adults have significant neurologic morbidity, such as difficulty with visuo-spatial orientation, motor skills, as well as behavioral and academic problems. It has also been shown that surgery can only in part explain these neurological outcomes. Other elements such as genetic factors, fetal, pre- and post-operative hypoxia/ischemia and others are now known to play a significant role in the complex etiology of these neurological sequelae. Nonetheless, surgery, and in particular the use of cardiopulmonary bypass, have been and continue to be a focus of extensive research and debate. Over the past two decades, an understanding and general agreement has been reached as to what may be the appropriate levels of hemodilution, degree of hypothermia and pH management. Meanwhile, the use of deep hypothermic circulatory arrest (DHCA) continues to be challenged and alternative perfusion techniques, such as selective cerebral perfusion (SCP), have been advocated. Merits and limitations of these techniques, as well the potential direction of neuroprotection in the field of congenital heart surgery will be discussed.

## References

1. Bellinger DC, Wypij D, duPlessis AJ, Rappaport LA, Jonas RA, Wernovsky G, Newburger JW Neurodevelopmental status at eight years in children with dextro-transposition of the great arteries: The Boston Circulatory Arrest Trial. *J Thorac Cardiovasc Surg.* 2003;126:1385-96.
2. Amir G, Ramamoorthy C, Riemer RK, Reddy VM, Hanley FL Neonatal brain protection and deep hypothermic circulatory

- arrest: pathophysiology of ischemic neuronal injury and protective strategies. *Ann Thorac Surg.* 2005;80:1955-64.
3. Ballweg JA, Wernovsky G, Gaynor JW Neurodevelopmental outcomes following congenital heart surgery. *Pediatr Cardiol.* 2007;28:126-33.
4. Nelson DP, Andropoulos DB, Fraser CD Perioperative neuroprotective strategies. *Semin Thorac Cardiovasc Surg Pediatr Card Surg Ann.* 2008;11:49-56.
5. Wernovsky G Improving neurologic and quality-of-life outcomes in children with congenital heart disease: past, present, and future. *J Thorac Cardiovasc Surg.* 2008;135:240-2.

## CCT

*Read Parts I and II of "Abstracts from 'Evolving Concepts in the Management of Complex Congenital Heart Disease II' in the April and May issues of Congenital Cardiology Today.*

*Read Part IV: "Abstracts from 'Evolving Concepts in the Management of Complex Congenital Heart Disease II' - in the July issue*

**Do you or your colleagues have interesting research results, observations, human interest stories, reports of meetings, etc. that you would like to share with the Congenital Cardiology community?**

Submit a brief summary of your proposed article to:  
[RichardK@CCT.bz](mailto:RichardK@CCT.bz)

## PEDIATRIC CARDIOLOGY

**Geisinger Health System is seeking a BC/BE Pediatric Cardiologist to join its collaborative team of 4 Pediatric Cardiologists and 1 Pediatric Cardiovascular Surgeon at Geisinger's Janet Weis Children's Hospital, an exceptional tertiary referral center, located on the campus of Geisinger Medical Center in Danville, PA.**

This position involves working within a large multidisciplinary group, providing inpatient care in our children's hospital and outpatient care locally and at outreach locations. It provides opportunities to practice state-of-the-art medicine, teach students and residents, benefit from a fully digital echo system, and work with others providing comprehensive advanced cardiac care. Research opportunities are available.

**Janet Weis Children's Hospital** is a dedicated children's hospital within a hospital, with an ICAEL-certified Echocardiography laboratory, an

advanced cardiac imaging center, an Interventional Cardiac Catheterization program, ECMO, a 12-bed PICU and a 38-bed Level III NICU, with all sub-specialties well represented.

**Geisinger Health System** serves nearly 3 million people in Northeastern and Central Pennsylvania and is nationally recognized for innovative practices and quality care. A mature electronic health record connects a comprehensive network of 2 hospitals, 38 community practice sites and more than 700 Geisinger primary and specialty care physicians.

For more information or to apply for this position, please contact:  
**Robert Mangano, MD, c/o**  
**Kathy Kardisco, Department**  
**of Professional Staffing,**  
**at 1-800-845-7112,**  
**email:**  
**kkardisco@geisinger.edu**



**Learn more at [Join-Geisinger.org/150/PedCard](http://Join-Geisinger.org/150/PedCard)**

**GEISINGER**  
**Janet Weis Children's Hospital®**

# Medical News, Products and Information

## World First Remote Heart Operation to be Carried Out in Leicester Using Robotic Arm

A pioneering world first robotics system operation is to be conducted at Glenfield Hospital Leicester thanks to expertise at the University of Leicester and University Hospitals of Leicester.

Dr. André Ng, Senior Lecturer in Cardiovascular Sciences at the University of Leicester and Consultant Cardiologist and Electrophysiologist, Glenfield Hospital, University Hospitals of Leicester, is the first person in the world to carry out the operation remotely on patients using this system.

He will use the Catheter Robotics Remote Catheter Manipulation System for the first time in a heart rhythm treatment procedure.

The system is novel because it allows a doctor to carry out a common heart treatment procedure remotely using a robotic arm.

These procedures involve inserting thin wires, called catheters, into blood vessels at the top of the groin and advanced into the heart chambers. Electrodes on the catheters record and stimulate different regions of the heart to help the doctor identify the cause of the heart rhythm problem which usually involves an abnormality in the electrical wiring system of the heart. Once this area is identified, one of the catheters will be placed at the location to ablate or "burn" the tissue to cure the problem. Catheter ablation has been developed and used over the past two decades effectively in many patients suffering palpitations due to heart rhythm disturbances.

Dr. Ng said, "The new Robotic procedure is an important step forward because, while some procedures are straightforward, others can take several hours. Because X-rays are used to allow the doctor to monitor what is going on inside the patient, it means that doctors standing close to the patient wear radiation shields such as lead aprons which are burdensome. Protracted procedures can lead to clinician fatigue and high cumulative radiation exposure."

"The benefit of the Robotics system to the patient is that movement of the catheter could be done with great precision. It is anticipated that further developments of the system may allow complex procedures to be made more streamlined. On the other hand, benefits to the doctor are that heavy lead aprons would not be necessary as he / she will be controlling the movements of the catheter using the Remote Controller at a distance from the patient outside the radiation area and that he / she can be sitting closer to the monitors displaying electrical signals and x-ray images as opposed to standing at some distance across the room from them which is current practice."

Dr. Ng and his team's international standing and leading position in the management of heart rhythm disorders are reflected in the invitation to be the first to apply this new Robotics System in clinical procedures which also affirms the world-class research and pioneering work at the University of Leicester.

The Remote Catheter Manipulation System (RCMS, Catheter Robotics Inc., New Jersey) is a new system and Dr. André Ng, who has extensive experience in EPS procedures, has been selected to apply the system in human studies for the first time in the world. Two other remote navigation systems are commercially available but one uses a huge magnetic field to control a magnetic tip catheter whilst the other uses a large deflectable sheath to move the catheter. The RCMS has the benefit of using standard EPS catheters which can be dismantled and remounted onto the system with ease. The technology has obtained CE mark through rigorous bench safety testing and pre-clinical studies and has now arrived at a stage where it can be applied to clinical procedures.



## OPPORTUNITY IN PEDIATRIC CARDIOLOGY CORPUS CHRISTI, TEXAS

Driscoll Children's Hospital is advancing a comprehensive Heart Center to meet the healthcare needs of congenital heart patients in South Texas. The Center is recruiting physicians with expertise in interventional cardiology or diagnostic imaging (i.e., echocardiography, TEE, and fetal). The Center also seeks cardiologists to support outpatient clinic activities, which include local and satellite facilities. Sub-specialty board eligible and/or certification is required for all positions. Advanced training or experience is preferred for clinical specialists. Clinical specialists will focus on their area of expertise and may participate in general and outpatient cardiology.

Pediatric Cardiology has been an integral part of Driscoll Children's Hospital since 1962. The Hospital and the Heart Center are committed to bringing state-of-the-art technology and quality service to 31 counties in South Texas. In 2009, the Heart Center saw 9,500 outpatient and satellite visits; 3,569 echocardiograms and 293 heart catheterizations (82% interventional). Driscoll Children's Hospital is associated with two pediatric cardio-thoracic surgeons who deliver all aspects of surgical service including hybrid procedures.

Corpus Christi and the Rio Grande Valley offer a relaxed "island style" setting with miles of Gulf beaches and mild weather perfect for outdoor activities. South Texas offers world class hunting, fishing, sailing and wind surfing. Golf, cycling and tennis are enjoyed year round. The cost of living in south Texas is low, and there is no state income tax.

### Interested applicants should send CV to:

Roozbeh Taeed, MD  
Medical Director, Pediatric Cardiology  
(361) 694-5086

[Roozbeh.Taeed@dchstx.org](mailto:Roozbeh.Taeed@dchstx.org)

[www.driscollchildrens.org](http://www.driscollchildrens.org)

Dr. Ng is an expert in the management of heart rhythm disturbances especially in catheter ablation and the use of mapping systems in such procedures. The Department of Cardiology at Glenfield Hospital is one of the largest Electrophysiology Centres in the UK performing over 600 EPS procedures every year. Dr. Ng has a distinguished research profile

in investigations into cardiac electrophysiology and arrhythmia mechanisms, leading both non-clinical and clinical teams of talented researchers. At the cutting edge of scientific research and development, the innovative work in his group has been acknowledged with many accolades including Young Investigator and Da Vinci Awards. He is also Director of pan-European training programmes on advanced three-dimensional mapping systems and arrhythmia ablation.

It is planned to extend the use of the robotic system in research trials to be supported by the new Leicester Cardiovascular Biomedical Research Unit.

### People With Common Heart Defect Also More Likely to Have Brain Aneurysms

A new study shows that people with a common heart defect may also be more likely to have brain aneurysms. The study was published May 4, 2010, in the print issue of *Neurology*<sup>®</sup>, the medical journal of the American Academy of Neurology (AAN).

Up to 2% percent of the population is born with the heart defect called a bicuspid aortic valve (BAV). The aortic valve allows blood to flow from the heart to the aorta. It normally has three flaps that open and close to regulate blood flow. In people with a bicuspid aortic valve, the valve does not develop fully during gestation and there are two flaps instead of three.

Some people with BAV never have any problems, but many develop narrowing or leakage of the aortic valve, especially as adults.

Recent research has shown that the artery problems with BAV may also occur in the brain, and that BAV may be a connective tissue disorder. Brain aneurysms are a weakening in a brain artery that causes a bulge in the artery.

"Since brain aneurysms are a treatable problem that can lead to death and disability if they rupture, we wanted to find out how common they are in people with BAV," said study author Wouter Schievink, MD, Director of Microvascular Neurosurgery at Cedars-Sinai Medical Center in Los Angeles, Calif.

For the study, 61 people with BAV were screened for brain aneurysms, along with 291 people who did not have BAV, but were undergoing scans for a suspected stroke or brain tumor during the same time period.

Six of the 61 people with BAV had brain aneurysms, or 9.8%, compared to three of the 291 people who did not have BAV, or 1.1%. Studies have shown that 0.5 - 2% of the general adult population has brain aneurysms.

"While more research needs to be done to confirm these results, these findings show a



## BE/BC Pediatric Cardiologist

The Section of Cardiology at Children's Mercy Hospitals & Clinics-Kansas City is actively looking for a BE/BC Pediatric Cardiologist with a desire to work with professionals in a supportive environment committed to excellence in patient care. Training and expertise in fetal echocardiography, non-invasive diagnostic imaging, including transthoracic, transesophageal, and 3 - D echocardiography are necessary.

This physician will join a team of 13 boarded Pediatric Cardiologists, 5 Nurse Practitioners, and 2 Exercise Physiologists. Our section, with support from nursing, social work, nutrition and exercise physiology, offers the region's most comprehensive care for newborns to young adults with congenital or acquired heart disease. Through our Ward Family Center for Congenital Heart Disease, we collaborate with cardiac surgeons and other specialists to offer enhanced treatment and research opportunities for children and adults with congenital heart disease. As a training site for University of Missouri-Kansas City, Children's Mercy physicians integrate education and teaching into all aspects of patient care. This training is to residents, fellows, medical and nursing students. Research is encouraged and supported in an environment rich with opportunities.

EOE/AAP

### Contact us:

R. Gowdamarajan, MD  
SECTION CHIEF  
Children's Mercy Hospitals and Clinics  
Kansas City, Missouri

PHONE: 866-264-4652

EMAIL: [physicianjobs@cmh.edu](mailto:physicianjobs@cmh.edu)

[www.childrensmc.org](http://www.childrensmc.org)

significant increased risk of brain aneurysms in people with bicuspid aortic valves," Schievink said.

Schievink said the heart defect has been shown to cluster in families, and screening is generally recommended for close family members of people diagnosed with bicuspid aortic valves.

## CONGENITAL CARDIOLOGY TODAY

© 2010 by Congenital Cardiology Today (ISSN 1554-7787-print; ISSN 1554-0499-online). Published monthly. All rights reserved.

### Headquarters

9008 Copenhaver Dr. Ste. M  
Potomac, MD 20854 USA

### Publishing Management

Tony Carlson, Founder & Senior Editor

[TCarlsonmd@gmail.com](mailto:TCarlsonmd@gmail.com)

Richard Koulbanis, Publisher & Editor-in-Chief

[RichardK@CCT.bz](mailto:RichardK@CCT.bz)

John W. Moore, MD, MPH, Medical Editor/  
Editorial Board

[JMoore@RCHSD.org](mailto:JMoore@RCHSD.org)

### Editorial Board

Teiji Akagi, MD

Zohair Al Halees, MD

Mazeni Alwi, MD

Felix Berger, MD

Fadi Bitar, MD

Jacek Bialkowski, MD

Philipp Bonhoeffer, MD

Mario Carminati, MD

Anthony C. Chang, MD, MBA

John P. Cheatham, MD

Bharat Dalvi, MD, MBBS, DM

Horacio Faella, MD

Yun-Ching Fu, MD

Felipe Heusser, MD

Ziyad M. Hijazi, MD, MPH

Ralf Holzer, MD

Marshall Jacobs, MD

R. Krishna Kumar, MD, DM, MBBS

Gerald Ross Marx, MD

Tarek S. Momenah, MBBS, DCH

Toshio Nakanishi, MD, PhD

Carlos A. C. Pedra, MD

Daniel Penny, MD

James C. Perry, MD

P. Syamasundar Rao, MD

Shakeel A. Qureshi, MD

Andrew Redington, MD

Carlos E. Ruiz, MD, PhD

Girish S. Shirali, MD

Horst Sievert, MD

Hideshi Tomita, MD

Gil Wernovsky, MD

Zhuoming Xu, MD, PhD

William C. L. Yip, MD

Carlos Zabal, MD

### FREE Subscription

Congenital Cardiology Today is available free to qualified professionals worldwide in pediatric and congenital cardiology. International editions available in electronic PDF file only; North American edition available in print. Send an email to [Subs@CCT.bz](mailto:Subs@CCT.bz). Include your name, title, organization, address, phone and email.

### Contacts and Other Information

For detailed information on author submission, sponsorships, editorial, production and sales contact, current and back issues, see website or send an email to: [INFO@CCT.bz](mailto:INFO@CCT.bz).



# TINY HEARTS INSPIRED HYBRID LABS WITH ACCESS FOR BIG TEAMS.

Fixing a heart from birth through adulthood takes big teams working together. So we examined the needs of leading clinicians when designing our hybrid solutions. The result: our Infinix™-i with 5-axis positioners and low profile detectors, stays out of the way, but right where needed, providing the best possible access to patients. To lead, you must first listen.

[medical.toshiba.com](http://medical.toshiba.com)

**TOSHIBA**  
Leading Innovation >>>