

CONGENITAL CARDIOLOGY TODAY

Timely News and Information for BC/BE Congenital/Structural Cardiologists and Surgeons

February 2014; Volume 12; Issue 2
International Edition

IN THIS ISSUE

Kawasaki Disease - Case Report

By Tabitha Moe, MD; Umaima Fatima, MD

~Page 1

Continued Work: Screening School Children for Congenital Heart Disease in Developing Countries

By Jane Ma; Robert Detrano, MD, PhD; Da Yi Hu, MD

~Page 6

DEPARTMENTS

Medical News, Products and Information

~Page 10

Upcoming Medical Meetings (See website for additional meetings)

Cardiology 2014

Feb. 19-23, 2014; Orlando, FL USA
www.chop.edu/professionals/educational-resources/continuing-medical-education/cardiology-2014/home.html

20th Annual Pediatric Echocardiography Conference: Screening, Diagnosing, and Following the Patient with Congenital Heart Disease

Mar. 21- 22, 2014; Atlanta, GA USA
www.choa.org/cmeevents

5th Phoenix Fetal Cardiology Symposium

Apr. 23-27, 2014; Phoenix, AZ USA
kpoole@phoenixchildrens.com

The 61st Annual Conference of the Israel Heart Society in association with The Israel Society of Cardiothoracic Surgery

Apr. 30 – May 1, 2014; Tel-Aviv, Israel
israelheart.com

SCAI 2014 Scientific Sessions

May 28-31, 2014; Las Vegas, NV US
www.scai.org

Basic and Advanced Fetal Cardiology Symposium Workshop

Jun. 5-6, 2014; Chicago, IL USA
fetalcardiacsymposium.com

Cardiac Imaging for Structural Heart Disease Special One Day Symposium at PICS-AICS

Jun. 7, 2013; Chicago, IL USA
www.picsymposium.com

CONGENITAL CARDIOLOGY TODAY

Editorial and Subscription Offices

16 Cove Rd, Ste. 200
Westerly, RI 02891 USA
www.CongenitalCardiologyToday.com

Congenital Cardiology Today is The official publication of the CHiP Network (www.chipnetwork.org)

© 2014 by Congenital Cardiology Today ISSN: 1544-7787 (print); 1544-0499 (online). Published monthly. All rights reserved.

Kawasaki Disease - Case Report

By Tabitha Moe, MD; Umaima Fatima, MD

Case Report

A 47-year-old male patient with a history of diabetes mellitus, hypertension, dyslipidemia, and Kawasaki Disease as a child was referred by his primary care physician to the outpatient clinic with chest pain and was evaluated using multiple imaging modalities, and treated with beta-blockers, statins, ACE-inhibitors, as well as, aspirin and clopidogrel. Nuclear perfusion imaging yielded inconclusive results and, therefore, the patient underwent Cardiac multi-detector computed tomography (MDCT) with Brilliance CT 64-channel and collimation of 64×0.625 mm which revealed an ectatic and tortuous left main with a large proximal aneurysm of the proximal left anterior descending artery (LAD), as well as multiple smaller aneurysms of both the left circumflex (LCX) system and the right coronary (RCA) system. The LCX aneurysm measured proximally is 11.55 mm by 12.82 mm with visualization of a well-defined thrombus. Cardiac catheterization was performed with the intention of treatment of the ostial stenosis of the first diagonal branch lesion of the LAD for relief of symptoms. He received medical therapy for symptom management including: clopidogrel, aspirin, and long-acting nitrates.

Discussion

Kawasaki Disease (KD), is an autoimmune, medium-sized vessel necrotizing angitis. It

can cause fatal coronary artery aneurysms. It has replaced acute rheumatic fever as the most common cause of acquired heart disease in children of developed nations. Myocardial Infarction (MI) caused by thrombotic occlusion is the principal cause of death from KD. Coronary artery aneurysms occur as sequelae of the vasculitis in 20-25% of untreated children.¹ Without treatment, mortality may approach 1%. With treatment, mortality rate is less than 0.01% in the U.S.² The peak frequency of coronary dilatation or aneurysms occurs within 4 weeks.³ Aneurysms are classified as: small (<5mm), medium (5-8mm), and giant (>8mm). Saccular and fusiform aneurysms develop between 18 and 25 days after the

“Kawasaki Disease (KD), is an autoimmune, medium-sized vessel necrotizing angitis. It can cause fatal coronary artery aneurysms. It has replaced acute rheumatic fever as the most common cause of acquired heart disease in children of developed nations.”

DO YOU NEED TO RECRUIT:

- ☒ Pediatric or Adult Cardiologists focused on CHD
- ☒ Interventional Cardiologists
- ☒ Cardiac Intensivists
- ☒ Pediatric Transplant Cardiologists
- ☒ Congenital/Structural Heart Surgeons
- ☒ Congenital/Structural Heart Failure Specialists

CCT can help you. Please Contact:

Tony Carlson, Founder
Phone: 301.279.2005
Email: tcarlsonmd@gmail.com



Medtronic

Technologies to Manage
Congenital Heart Disease

Every Step of the Way

**Melody® Transcatheter Pulmonary Valve
Ensemble® Transcatheter Valve Delivery System**

Indications: The Melody TPV is indicated for use in a dysfunctional Right Ventricular outflow Tract (RVOT) conduit (≥ 16 mm in diameter when originally implanted) that is either regurgitant (\geq moderate) or stenotic (mean RVOT gradient ≥ 35 mm Hg)

Contraindications: None known.

Warnings/Precautions/Side Effects:

- DO NOT implant in the aortic or mitral position.
- DO NOT use if patient's anatomy precludes introduction of the valve, if the venous anatomy cannot accommodate a 22-Fr size introducer, or if there is significant obstruction of the central veins.
- DO NOT use if there are clinical or biological signs of infection including active endocarditis.
- Assessment of the coronary artery anatomy for the risk of coronary artery compression should be performed in all patients prior to deployment of the TPV.
- To minimize the risk of conduit rupture, do not use a balloon with a diameter greater than 110% of the nominal diameter (original implant size) of the conduit for pre-dilation of the intended site of deployment, or for deployment of the TPV.
- The potential for stent fracture should be considered in all patients who undergo TPV placement. Radiographic assessment of the stent with chest radiography or fluoroscopy should be included in the routine postoperative evaluation of patients who receive a TPV.
- If a stent fracture is detected, continued monitoring of the stent should be performed in conjunction with clinically appropriate hemodynamic assessment. In patients with stent fracture and significant associated RVOT obstruction or regurgitation, reintervention should be considered in accordance with usual clinical practice.

Potential procedural complications that may result from implantation of the Melody device include: rupture of the RVOT conduit, compression of a coronary artery, perforation of a major blood vessel, embolization or migration of the device, perforation of a heart chamber, arrhythmias, allergic reaction to contrast media, cerebrovascular events (TIA, CVA), infection/sepsis, fever, hematoma, radiation-induced erythema, and pain at the catheterization site.

Potential device-related adverse events that may occur following device implantation include: stent fracture resulting in recurrent obstruction, endocarditis, embolization or migration of the device, valvular dysfunction (stenosis or regurgitation), paravalvular leak, valvular thrombosis, pulmonary thromboembolism, and hemolysis.

For additional information, please refer to the Instructions for Use provided with the product or call Medtronic at 1-800-328-2518 and/or consult Medtronic's website at www.medtronic.com.

Humanitarian Device. Authorized by Federal law (USA) for use in patients with a regurgitant or stenotic Right Ventricular Outflow Tract (RVOT) conduit (≥ 16 mm in diameter when originally implanted). The effectiveness of this system for this use has not been demonstrated.

Melody and Ensemble are trademarks of Medtronic, Inc.
UC201303735 EN © Medtronic, Inc. 2013;
All rights reserved.

The Melody® TPV offers children and adults a revolutionary option for managing valve conduit failure without open heart surgery.

Just one more way Medtronic is committed to providing innovative therapies for the lifetime management of patients with congenital heart disease.

Innovating for life.

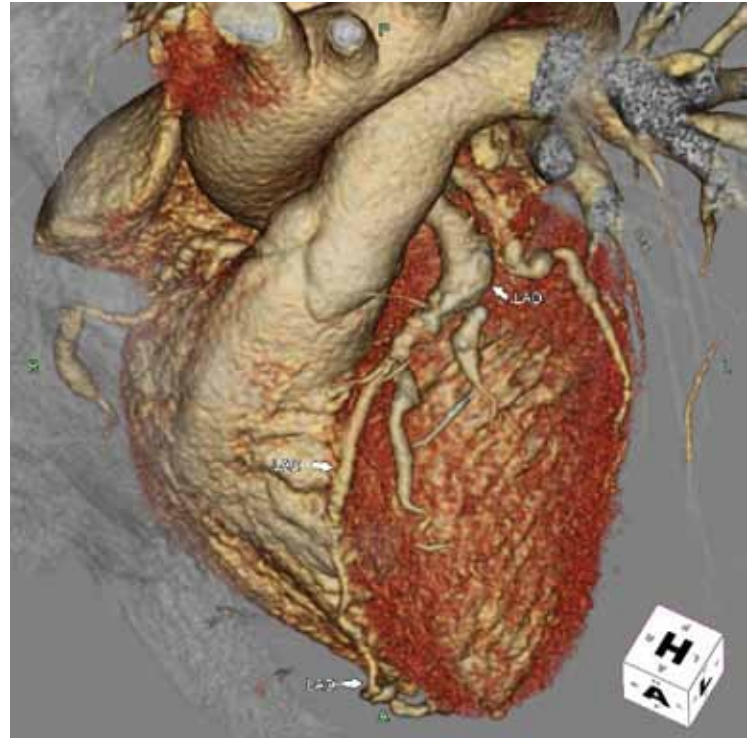

Images A (left) and B (right): LAD 3D Volume rendering demonstrating proximal fusiform aneurysm and ostial subtotal D-1 and D2 stenosis.

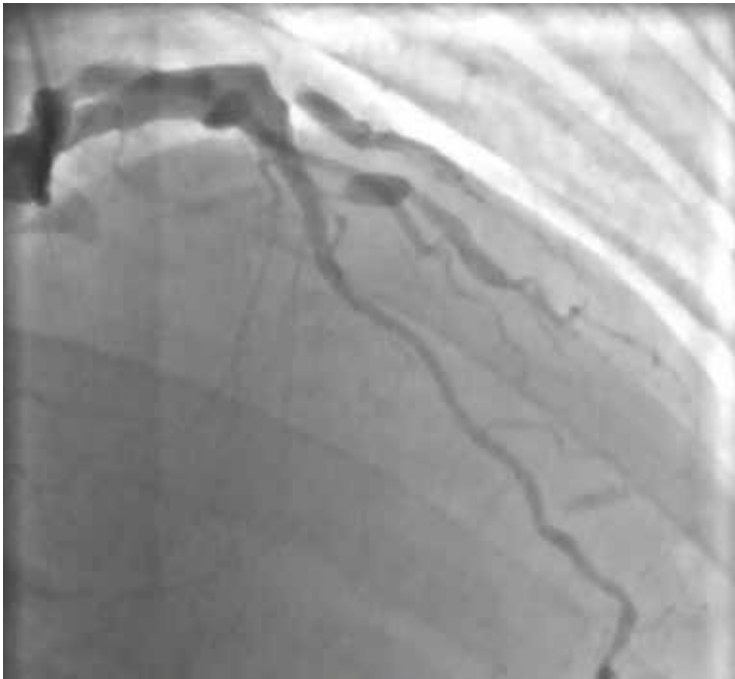

Image C: Cardiac Cath RAO-39.



Image D: 3D Volume rendering demonstrating beaded aneurysmal appearance of the LCX.

onset of illness.⁴ When treated with IVIG, 5% of children still develop coronary artery dilation and 1% develop giant aneurysms.^{5,6,7} Death can occur due either to MI secondary to thrombosis or rupture of an aneurysm. Coronary artery lesions resulting from KD change dynamically with time.⁸ Resolution one to two years after the onset of the disease has been observed in half of vessels with coronary aneurysm.⁹ Stenosis may lead to significant coronary obstruction and myocardial ischemia and can lead to MI.¹⁰ In acute management of KD, aspirin is used at anti-inflammatory doses and then decreased to a low dose six weeks after symptom onset. According to Newburger, et al, for small aneurysms aspirin alone is sufficient. For large aneurysms,

thienopyridine in addition to aspirin is appropriate. For giant aneurysms warfarin or low-molecular-weight heparin may be appropriate, but should be tailored to the extent of coronary involvement.^{11, 12} To date no controlled trials have been performed regarding medical management of large or giant coronary aneurysms, and no guidelines have been published, nor trials performed regarding the use of novel anticoagulants. There are no published guidelines for very long-term management of anticoagulation in either adults or pediatrics.

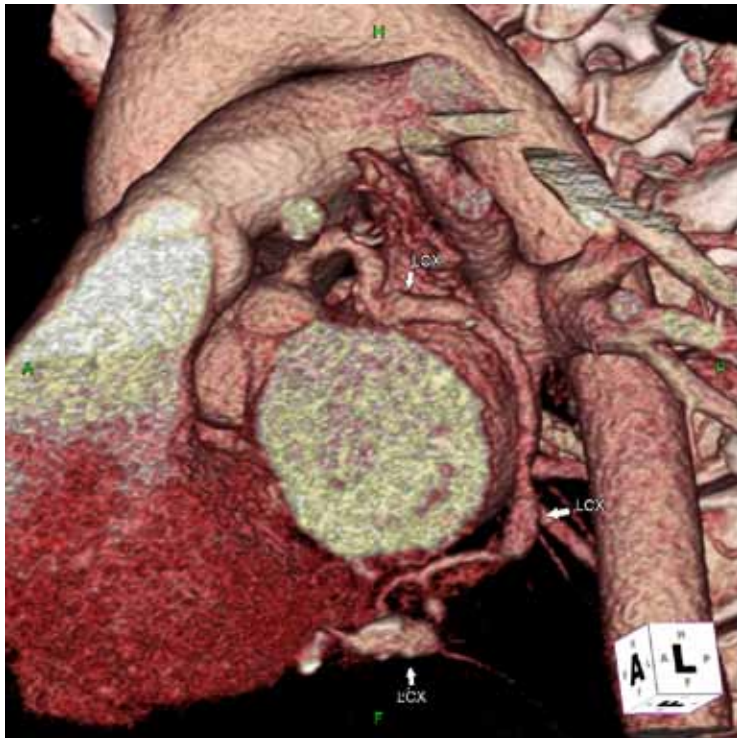

Image E: Curved Maximum Intensity Projection demonstrating beaded aneurismal appearance of the LCX.



Image G: CT Maximum Intensity Projection demonstrating proximal OM-1 thrombus.

Our case highlights the utility in multimodality imaging to more accurately define coronary aneurysm anatomy and guide medical management based upon the findings. With the availability of anticoagulant therapies rapidly expanding to include anti-Xa agents, thienopyridines, anti-platelet therapies, and vitamin K antagonists all available in safe, effective, oral delivery methods, it is time to proceed with a longitudinal evaluation of

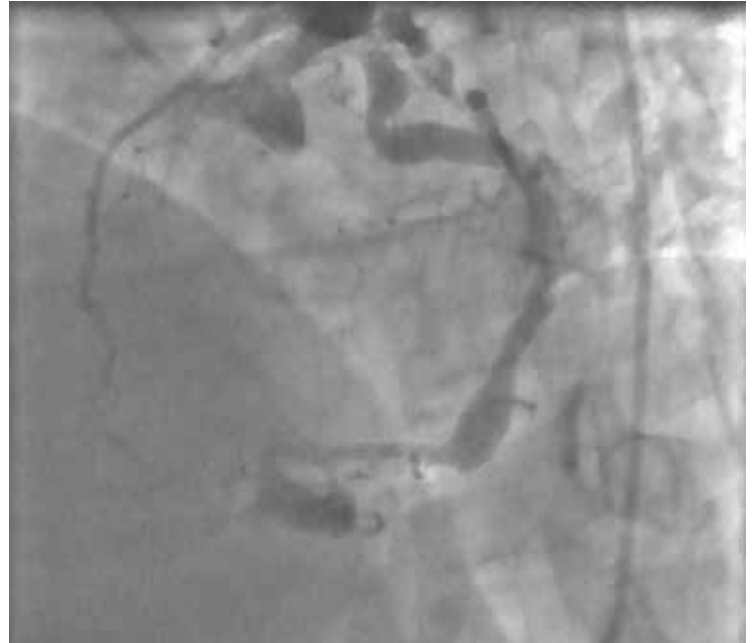

Image F: Cardiac catheterization.

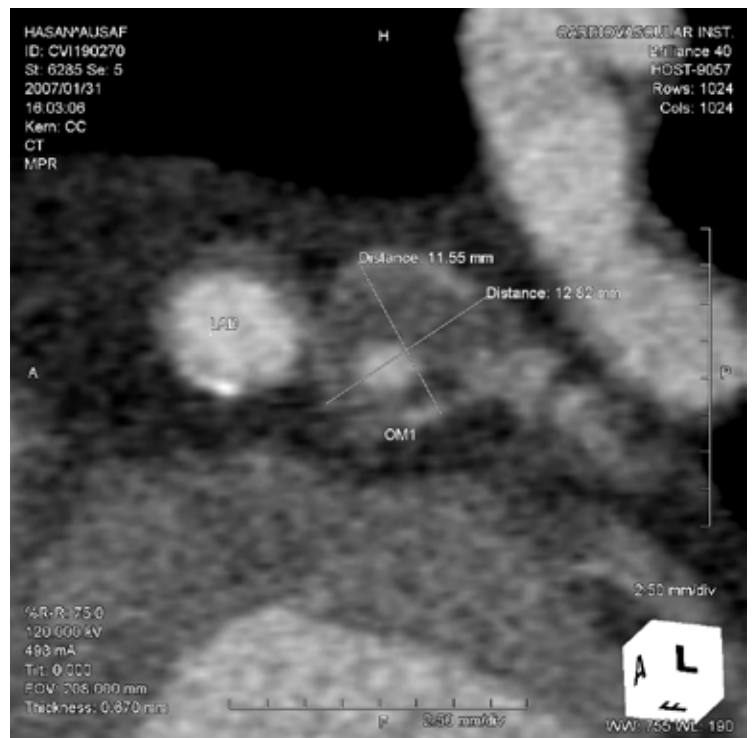

Image H: CT Multi-Planar Reformat with slice thickness 0.67 mm short axis of the OM-1 giant aneurysm with circumferential thrombus.

patients with coronary artery aneurysms for management of thrombus, and to decrease acute thrombus formation and plaque rupture.

References

1. Suzuki A, Kamiya T, Kuwahara N et al. (1986). "Coronary arterial lesions of Kawasaki disease: cardiac catheterization findings of 1100 cases." *Pediatric Cardiology* 7 (1): 3–9.
2. ^ "Merck Manual, Online edition: Kawasaki Disease." <http://www.merck.com/mmpe/sec19/ch286/ch286d.html>. Retrieved January 18, 2013.

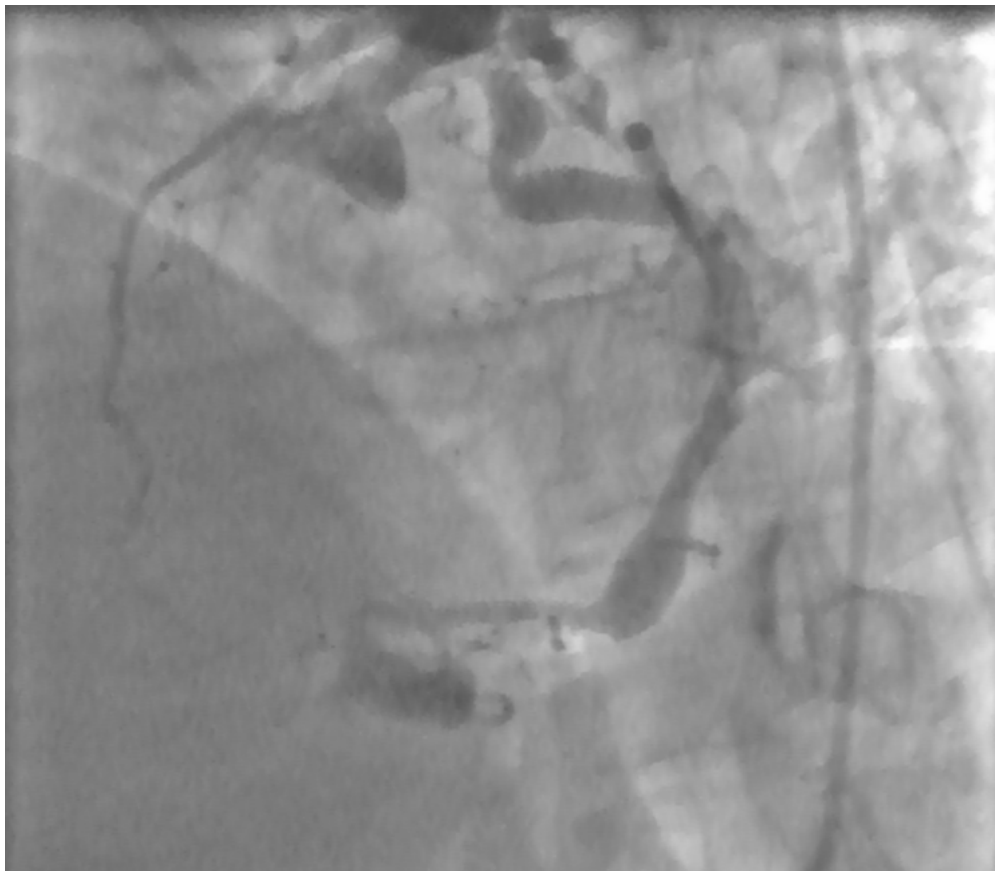

Image I: Cardiac Cath RAO-3.

“Our case highlights the utility in multimodality imaging to more accurately define coronary aneurysm anatomy and guide medical management based upon the findings.”

12. Suda K, Kudo Y, Higaki T, Nomura Y, Miura M, Matsumura M, et al. "Multicenter and Retrospective Case Study of Warfarin and Aspirin Combination Therapy in Patients With Giant Coronary Aneurysms Caused by Kawasaki Disease." *Circ J* 2009; 73:1319 – 1323.

CCT

Corresponding Author



Tabitha Moe, MD
Cardiology Fellow
Banner - Good Samaritan Medical Center
Carl T. Hayden VA Medical Center
650 Indian School Rd.
Phoenix, AZ USA
tabitha.moe@gmail.com

3. Hirose O, Misawa H, Kijima Y et al. (March 1981). "Two-dimensional echocardiography of coronary artery in Kawasaki disease (MCLS): detection, changes in acute phase, and follow-up observation of the aneurysm." *Journal of Cardiology* 11 (1): 89–104.
4. Rowley AH, Shulman ST (July 1998). "Kawasaki Syndrome." *Clinical Microbiology Reviews* 11 (3): 405–14.
5. Durongpisitkul K, Gururaj VJ, Park JM, Martin CF (December 1995). "The prevention of coronary artery aneurysm in Kawasaki disease: a meta-analysis on the efficacy of aspirin and immunoglobulin treatment." *Pediatrics* 96 (6): 1057–61.
6. Terai M, Shulman ST (December 1997). "Prevalence of coronary artery abnormalities in Kawasaki disease is highly dependent on gamma globulin dose but independent of salicylate dose." *The Journal of Pediatrics* 131 (6): 888–93.
7. Dajani AS, Taubert KA, Takahashi M et al. (February 1994). "Guidelines for long-term management of patients with Kawasaki disease. Report from the Committee on Rheumatic Fever, Endocarditis, and Kawasaki Disease, Council on Cardiovascular Disease in the Young, American Heart Association."
8. Kim DS (December 2006). "Kawasaki Disease". *Yonsei Medical Journal* 47 (6): 759–72.
9. Takahashi M, Mason W, Lewis AB (February 1987). "Regression of coronary aneurysms in patients with Kawasaki syndrom." *Circulation* 75 (2): 387–94.
10. Kato H, Sugimura T, Akagi T et al. (September 1996). "Long-term consequences of Kawasaki disease. A 10- to 21-year follow-up study of 594 patients". *Circulation* 94 (6): 1379–85.
11. Newburger JW, Fulton DR. "Current Treatment Options in Cardiovascular Medicine." 9(2):148-58, 2007 Apr.

Umaima Fatima, MD, FACC
Associate Director of BGSMC/VAMC
Cardiology Fellowship Program
Director of Cardiac Imaging
Associate Professor of Clinical Medicine
University of Arizona College of Medicine
Phoenix VA Healthcare System
650 E. Indian School Rd.
Phoenix, AZ 85012 USA
Phone: 602-277-5551 Ext 5127



Continued Work: Screening School Children for Congenital Heart Disease in Developing Countries

By Jane Ma; Robert Detrano, MD, PhD; Da Yi Hu, MD

Introduction

In developed nations, physicians are adequately trained and facilities are adequately equipped to screen all children for congenital heart disease at birth and during the first years of life. This is not true in countries that are developing. Since 2009, China California Heart Watch has been using a two-leveled method in rural Yunnan Province, China to identify, diagnose and provide treatment for children with congenital heart diseases. This method, first introduced and detailed in this journal¹ engages university student volunteers and local and foreign doctors to screen and diagnose children in Yunnan elementary schools. The method, since its initial introduction, has yielded promising and positive results. We present here results of our 2012 screening program in Xuan Wei County, Yunnan Province, China. See map for location of Xuan Wei County.

Background

Primary caregivers in rural Yunnan Province, China, are not sufficiently educated and consequently unaware of the methods of screening and diagnosing congenital heart diseases. As a result, children often do not receive proper and timely care and are diagnosed only after they have developed significant and irreversible pulmonary vascular damage from chronic pulmonary hypertension. These children suffer their entire lives into adulthood; many die early

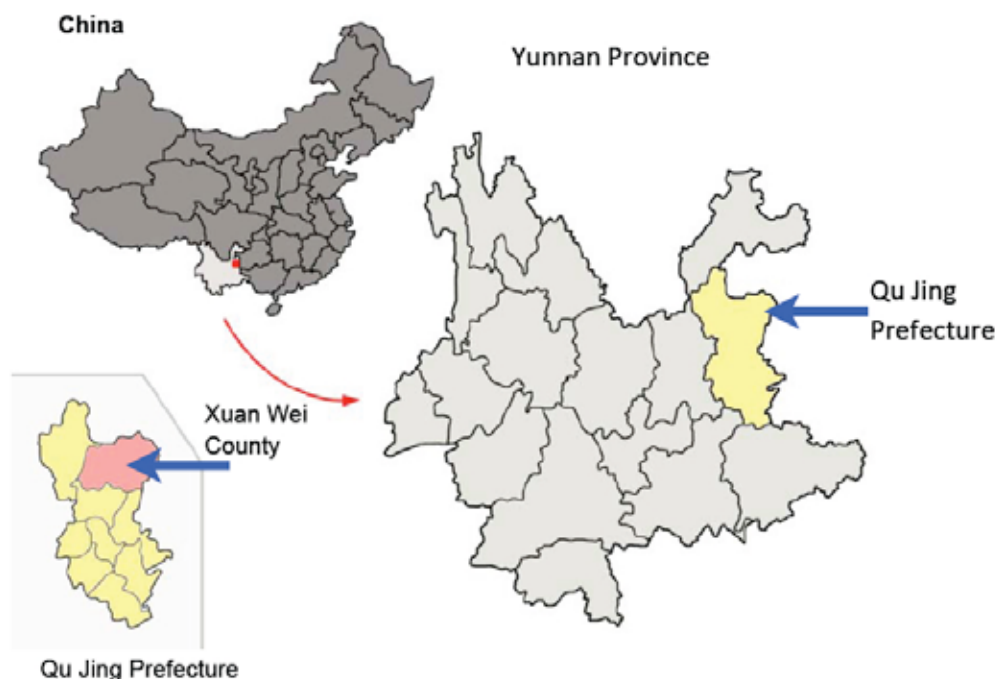

deaths. In 2005, Jiang et al reported the results of surveying classroom children in rural Yunnan. Her team of cardiologists first trained local village doctors to recognize heart murmurs using stethoscopes without specificity—simply to be able to distinguish between an absence of a murmur and the presence of one. Once a child had been identified as having a murmur, he or she would undergo a full examination by one of the cardiologists on site, including a cardiac ultrasound to determine the details of the defect(s). Using this two-leveled method, Dr.

Jiang found a prevalence of congenital heart disease ranging from 2.75 to 17 per thousand children in various counties, which is similar to that of developed nations. That is to say, using a team of cardiologists paired with village doctors that had been trained for a day, Dr. Jiang was able to detect the same prevalence of pediatric heart disease as that reported in developed nations. Additionally, the majority of the children diagnosed were unaware of their condition prior to these screenings and the majority of the village doctors were unaware of the proper use of a



China Cal intern Elaine Hao screens child.



June 2013 China Cal interns.

TRANSFORMING QUALITY OF LIFE AND LONG-TERM OUTCOMES FOR CHILDREN WITH COMPLEX, CONGENITAL HEART DISEASE.

To learn more about The Ward Family Heart Center and our transformative cardiovascular research and treatment, visit childrensmercy.org/transform



The Ward Family Heart Center at Children's Mercy consistently outperforms survival outcomes of 111 North American children's hospitals contributing to the Society of Thoracic Surgeons Congenital Heart database. Now, the heartland's premier pediatric heart team has established a Neurodevelopmental Clinic to move beyond survival to improving quality of life and neurodevelopmental outcomes for children with complex congenital heart disease. Utilizing our patented HeartCenter software, innovative research, and advanced medical and surgical care, we are not only transforming lives, but changing the standard for how pediatric cardiac outcomes are measured.

| Surgical Mortality Percentage Categorized by Complexity of Procedure | | | | |
|--|---------------------|-----------------------|-------------------|--------------------|
| RACHS-1* Category | CM** 1 Year Average | STS*** 1 Year Average | CM 4 Year Average | STS 4 Year Average |
| 1 (least complex) | 0.0 | 0.5 | 0.0 | 0.7 |
| 2 | 0.0 | 1.1 | 1.1 | 1.1 |
| 3 | 2.9 | 3.3 | 3.7 | 3.7 |
| 4 | 5.1 | 7.1 | 8.2 | 7.1 |
| 5 & 6 (most complex) | 15.4 | 14.3 | 20.8 | 16.4 |

*Risk Adjustment for Congenital Heart Surgery classification

**Children's Mercy

***Society of Thoracic Surgeons





Students lining up to be screened.

stethoscope before the training. China California Heart Watch applied this model to their congenital heart disease detection program in Yunnan Province.

Methods

Dr. Jiang inspired us to begin a similar screening program in Yunnan province using both Chinese and foreign undergraduate and medical students as screeners. Our training and screening procedure is as follows:

1. A group of between three and 27 undergraduate and medical student volunteers undergo one half-day of training, divided into two parts: proper use of a simple diaphragm stethoscope and recognition of heart murmurs using electronically recorded murmurs from children and adults. Emphasis is placed on sensitivity (detecting any murmur or abnormally split second sound), rather than on specificity (distinguishing physiologic from pathologic murmurs). Students are tested at the end of the training with ten recordings, three of which are normal. If a student incorrectly reports an abnormality as normal, he/she must repeat the training.
2. After training, students are brought to a local hospital, where they must auscultate the hearts of three or four pediatric or adult patients with heart disease and abnormal auscultatory findings.
3. Students travel with one to three cardiologists to impoverished rural towns where they live and work for 10 to 25 days.
4. Each day, a team of students under the supervision of a cardiologist (one cardiologist to four students) screens classroom children for several hours. Two screeners work in the front of each classroom as the children march up, lift

their upper garments and undergo auscultation at four auscultation points.

5. Any child with a heart murmur is referred to a supervising cardiologist. If the cardiologist deems the murmur to be pathologic, he/she with the help of students and nurses perform full exams, including history, physical exam, pulse oximetry, and cardiac ultrasound.
6. Families are notified and referrals are made if appropriate. China California Heart Watch provided grants to indigent families when surgeries were inadequately covered by local insurance.

Results

During 2012, China California Heart Watch volunteers screened all elementary school children in nine towns in Xuanwei county, Yunnan Province. In June 2012, there were a total of 14,731 schoolchildren screened, and our team identified 78 cases of CHD. In September 2012, 54 children out of 13,341 were identified. In December 2012, 52 children out of 27,206 were identified. In total, 184 cases of CHD were identified out of 55,278 schoolchildren in Xuan Wei County. The overall prevalence was 0.33%.

Conclusion

These results reflect favorably upon the continued use of this model in China and in other developing countries to identify and give aid to children in rural, impoverished areas who have congenital heart disease. Since 2011, when we introduced this model, we have consistently noted results that are similar to published prevalences in other parts of China and in developed nations, where children are screened at birth and in early childhood. This model has proven effective and accurate, and most importantly, efficient in that it requires minimal costs (volunteer students, local

physicians and inexpensive stethoscopes). With these simple resources, it is possible to make a real and measurable difference in the lives of children who would have been otherwise overlooked.

References

1. Detrano R, Hu, DY. Congenital Cardiology Today. Volume 9 / Issue 9 September 2011, pp12-13.
2. Jiang LH, Duan CQ, Ma ZQ, et al. [Epidemiological investigation on congenital heart disease in several regions of Yunnan province]. Zhonghua Liu Xing Bing Xue Za Zhi. Mar 2005;26(3): 182-186.

CCT



Jane Ma, Undergraduate
Golf Company 2015
The Citadel, The Military College of
South Carolina
Charleston, SC USA
jma@citadel.edu



Robert Detrano, MD, PhD
China California Heart Watch
Director of China California Heart Watch
Departments of Radiological Sciences
and Public Health
Med Sci I, B140A
Irvine, CA USA
rdetrano@uci.edu



Da Yi Hu, MD
Cardiology Department
Cardiac Research Center
Beijing Peoples Hospital
Beijing, China

Table

| Month | Children Screened | Cases Diagnosed | Crude Prevalence |
|-----------|-------------------|-----------------|------------------|
| June | 14,731 | 78 | 0.52% |
| September | 13,341 | 54 | 0.40% |
| December | 27,206 | 52 | 0.19% |



innovation
belongs in every moment

Rady Children's welcomes two new physicians to its
Cardiac Transplant Team:
Dr. Daniel DiBardino and **Dr. Rakesh Singh.**



Dr. Daniel DiBardino



Dr. Rakesh Singh

Under the direction of Dr. Eric Devaney, Rady Children's Cardiac Transplantation Program team is now in place to provide heart transplants to children this year.

Dr. DiBardino comes to Rady Children's from Mississippi Children's Heart Care at the

University of Mississippi Medical Center, where he was Assistant Professor of Surgery, Surgical Director of Pediatric Cardiac Operating Room, and Surgical Outcomes Research Director. Dr. Singh served as Assistant Professor of Pediatrics in the Division of Pediatric Cardiology at Columbia University College of Physicians & Surgeons, and Assistant Attending Pediatrician at Morgan Stanley Children's Hospital.

Rady Children's Cardiovascular/Cardiothoracic Division performs about 500 surgeries a year, exclusively for the treatment of congenital heart defects. Providing transplants through Rady Children's Heart Institute will relieve a tremendous burden on families who until now have had to travel long distances for care.

Rady
Children's
Hospital
San Diego

www.rchsd.org



Medical News, Products & Information

People Born with Certain Gene More Likely to Suffer Long-Term Cognitive Decline After Heart Surgery

Newswise – Long-term memory loss, difficulty understanding verbal or written communication or impaired ability to pay attention may still occur five years after heart surgery if a patient has a certain gene variation, according to a study presented at the October *Anesthesiology™ 2013 Annual Meeting*. This gene was found to be related to a decline in cognitive capabilities compared to those who do not have the variation.

Thirty to 50% of patients experience a decrease in cognitive function after heart surgery and neurologic injury is one of the most common adverse side effects. Examples of neurologic injuries include stroke, memory loss, difficulties with problem-solving and impaired attention.

"Whether cognitive decline seen after surgery is a side effect of the surgery and anesthesia or a progression of other neurologic disease remains a matter of debate," said Karsten Bartels, MD, who helped conduct this study while a fellow in Cardiothoracic Anesthesiology and Critical Care Medicine under the direction of Joseph Mathew, MD, Professor of Anesthesiology at Duke University Medical Center, Durham, NC. "Our study found that if a patient has this gene variation (APOE4), that person is more likely to have cognitive decline five years after surgery."

People are born with the gene variation Apolipoprotein E4 (APOE4), which can be identified through a genetic blood test. Apolipoproteins are important gatekeepers of cholesterol metabolism and inflammation, according to Dr. Bartels. The protein structure of these apolipoproteins is determined by a person's DNA; however, minor variations are not uncommon. Such minor variations in the genetic code can have serious consequences. APOE4 has been identified as both a driver and marker of accelerated neurologic dysfunction, including in Alzheimer's disease.

In the study, the authors reviewed data from 233 elderly, Caucasian cardiac patients who had heart surgery. The patients were administered a battery of neuropsychological assessments just before surgery and five years after. Cognitive function was assessed with a composite cognitive index score. The change in cognitive function five years after surgery was adjusted for age, years of education and cognitive score prior to surgery.

The study found that the mean change in cognitive index score over five years for patients without the gene variation was 0.16, while the score for patients who have the APOE4 gene variation was 0.08. These results indicate a less favorable outcome for carriers of the APOE4 gene.

"Our findings suggest that the long-term cognitive decline previously seen after surgery is related more to the patient's genetic makeup than to the surgery itself," continued Dr. Bartels. "Knowing which patients have the APOE4 genotype can help doctors assess the risk for cognitive problems following surgery, ultimately allowing patients to

make better-informed decisions and permitting doctors to direct strategies to protect the brain after surgery."

Big Data Reaps Big Rewards in Drug Safety Systems

Newswise - Using the Food and Drug Administration's Adverse Event Reporting System (FAERS), a hospital electronic health records database, and an animal model, a team of researchers at the Icahn School of Medicine at Mount Sinai report in the online Oct. 9th journal *Science Translational Medicine*, that by adding a second drug to the diabetes drug, Rosiglitazone, adverse events dropped enormously. That suggests that drugs could be repurposed to improve drug safety, including lowering the risk of heart attacks.

The approach is part of an emerging strategy known as systems pharmacology that integrates computer science, mathematical models, and animal models to examine how drugs work in cells. Systems pharmacology shows that most drugs act by binding to targets that are part of complex networks within cells.

"Big data systems have a wealth of data, and when studied appropriately, can point to potentially safer combinations," said the study's lead author, Ravi Iyengar PhD, Dorothy H. and Lewis Rosenstiel, Professor, Department of Pharmacology and Systems Therapeutics, and Director, Systems Biology Center, at the Icahn School of Medicine at Mount Sinai.

"As an end in themselves, big data analyses must be considered preliminary, but findings can point to potentially safer combinations that can subsequently be tested in clinical trial," said Dr. Iyengar. "We may be able to use FDA-approved drugs to prevent adverse events."

In this study, investigators studied how drug combinations act through networks within cells, focusing on the diabetes drug, Rosiglitazone, an effective drug in controlling blood glucose. However, Rosiglitazone has a serious side effect, increased heart attacks, which has restricted its use markedly.

Since most patients with diabetes take more than one drug and the FDA Adverse Event Reporting System (FAERS) is freely available, investigators analyzed data from the FAERS to see if second drugs could lower the rate of heart attacks. In addition, investigators compared their results with Mount Sinai's electronic health records system.

Compared with many other commonly used second drugs, "we found that the drug Exenatide, often given along with Rosiglitazone to get better control of blood glucose, also very substantially reduced the heart attack rate in Rosiglitazone users," said Dr. Iyengar. Using these findings, the investigators made some predictions of how these beneficial drug interactions might work in diabetic mice, finding that the heart attack rate declined.

"The beneficial effects of Rosiglitazone and Exenatide are not unique," explained Dr. Iyengar. "We found nearly 19,000 other drug combinations in the FDA database, where the second drug appears to reduce a wide range of side effects of the first drug. Other beneficial effects were



Archiving Working Group
International Society for Nomenclature of
Paediatric and Congenital Heart Disease
ipccc-awg.net

Watch over 300 Live Case Videos, Presentations and Workshops Online from Leading Congenital and Structural Medical Meetings from Around the World - www.CHDLiveCases.com



- Transseptal Access Workshop from Cook Medical
- Workshop: Past Present and Future of Pediatric Interventions Cardiology - St. Jude & AGA Mmedical
- Symposium on Prevention of Stroke Clinical Trials at the Heart of the Matter - WL Gore Medical
- Imaging in Congenital & Structural Cardiovascular Interventional Therapies
- Morphology of The Atrial Septum
- Morphology of The Ventricular Septum
- Pre-Selection of Patients of Pulmonic Valve Implantation and Post-Procedural Follow-up
- Echo Paravalvular Leakage (PVL)
- ICE vs TEE ASD Closure in Children - PRO & CON ICE
- 3D Rotational Angiography - Why Every Cath Lab Should Have This Modality
- PICS Doorway to the Past - Gateway to the Future
- Follow-up From PICS Live Cases 2010 Presentation
- Intended Intervention - Transcatheter TV Implantation - *Live Case*
- Intended Intervention - LAA Closure Using Amplatzer Cardiac Plug Under GA & Real Time 3D
- Provided Intervention - LPA Stenting / Implantation of a Sapien Valve
- Intended Intervention - PV Implantation
- Intended Intervention - COA Stent Using Atrium Advanta V12 Covered Stent - *Live Case*
- Intended Intervention - ASD Closure - *Live Case*
- Intended Intervention - Transcatheter VSD Device Closure - *Live Case*
- Intended Intervention - COA Stenting Using Premounted Advanta V12 Covered Sten - *Live Case*
- Stunning Revelation - The Medical System is Changing - What Can You Do To Show Patients That Your Practice Does It Right? Patient Perspective
- Percutaneous Paravalvular Leak Closure Outcomes
- Intensive Management of Critically Ill Infants Undergoing Catheterization
- Off Label Device Usage - Careful!
- Evolving Hybrid Programs Communications is the Key
- Anti-Coagulation in Pediatric Interventions - Evidence Please! Are we Flying Blind?
- Shaping Your Structural Heart Interventional Career: How Do I Get the Necessary Training and Start a Program?
- Closure of Post-Infarct VSDs Limitations & Solutions
- Percutaneous Interventions During Pregnancy
- Percutaneous PVL Closure Techniques & Outcomes
- Percutaneous Therapy for MR
- Update on Percutaneous Aortic Valve Replacement: Time to Open the Flood Gates?
- 2011 PICS/AICS Achievement Award Presented To Horst Sievert, MD.
- The Cases I Learn The Most From
- If I was Starting Now I Would... Contemplating the Question.
- 10 Tips for the Trainee
- The Perfect CV
- Why I Left The Cath Lab
- Intended Intervention Occlude Right High Flow Superior Segment PAVM
- Intended Intervention Edwards Sapien XT Transcatheter Heart Valve - 3D Guidance - *Live Case*
- Closure of the Silent PDA - Indicated or Not
- Transcatheter Tricuspid Valve Replacement
- Recommendations For Device Closure of MVSDs
- Intended Intervention Diagnostic Angio/First Intervention Occlude Left Lower Lobe - *Live Case*
- Intended Intervention PFO Closure using Gore Helex Septal Occluder Under GA and TEE Guidance - *Live Case*
- Pulmonary Valvuloplasty - Pulmonary Oedema Presentation
- Intended Intervention LAA Closure Using the Amplatzer Cardiac Plug - *Live Case*
- Transcatheter Alternatives in Sick Neonates With Coartation of the Aorta; Balloon Angioplasty vs Surgery for Native Coartation of the Aorta in Newborns
- **and many more.... Plus, live cases from other major meetings**

Presented by **CONGENITAL CARDIOLOGY TODAY**

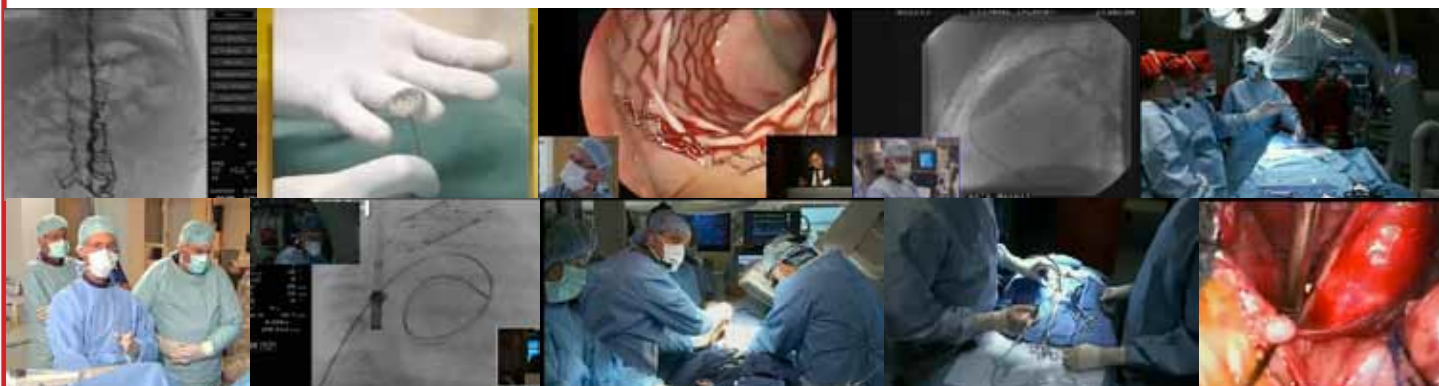

demonstrated when Lisinopril was added to a statin, where the rate of statin-associated rhabdomyolysis, a kind of muscle tissue wasting, declined; when an H2 antagonist was added to Selective Serotonin Re-uptake Inhibitors (SSRIs), it reduced completed suicide."

The research team stressed that the results are a valid starting point for developing clinical trials of safer drug combinations. To further drug safety, they urge researchers and clinicians to contribute to big databases, such as FAERS.

The research was supported by the National Institute of General Medical Sciences: NIGMS (grants GM071558, and GM 007280) of the National Institutes of Health. Co-authors include: Evren U. Azeloglu, PhD; Juan J. Badimon, PhD; Ludovic Benard, PhD; Yibang Chen, PhD; Chiara Giannarelli, MD, PhD; Joseph Goldfarb, PhD, Omri Gottesman, PhD; Roger J. Hajjar, MD, PhD; Mohammad U. Zafar, MD; and Shan Zhao, PhD from the Icahn School of Medicine at Mount Sinai; and Tomohiro Nishimura, PhD, from Keio University, Tokyo, Japan.

Early Statin Therapy Helps Kids with Inherited High Cholesterol

Children with inherited high levels of cholesterol who receive cholesterol-lowering statins in their early years have a lower risk of coronary heart disease than their affected parents, according to research presented at the American Heart Association's Scientific Sessions 2013.

Researchers evaluated the effectiveness and safety of statin treatment in 214 children with familial hypercholesterolemia (FH). The children, 8- to 18-years-old, continued to receive statins and were evaluated after 10 years.

Researchers reported that at age 30, coronary heart disease survival was 100% in the group of young adults who received statins from childhood and 93% in the affected parents.

"Our results suggest statin therapy initiated in childhood reduces disease and death from heart disease in patients with FH," said Marjet Braamskamp, MD, study co-author and a PhD student at the Academic Medical Center in Amsterdam, the Netherlands. "After 10 years of treatment, young adult FH patients had not suffered from cardiovascular complaints."



PICS-AICS
Pediatric and Adult Interventional Cardiac Symposium

SAVE THE DATE
JUNE 7-10, 2014
Marriott Chicago
DOWNTOWN
CHICAGO

WWW.PICSYMPOSIUM.COM

LIVE CASE DEMONSTRATIONS • ABSTRACT SESSIONS • "MY NIGHTMARE CASE IN THE CATH LAB" • HOT DEBATES • WORKSHOPS • SMALLER BREAKOUT SESSIONS

RUSH UNIVERSITY MEDICAL CENTER
Sponsored for CME credit by Rush University Medical Center

CONGENITAL CARDIOLOGY TODAY

© 2014 by Congenital Cardiology Today (ISSN 1554-7787-print; ISSN 1554-0499-online). Published monthly. All rights reserved.

Publication Headquarters:

8100 Leaward Way, Nehalem, OR 97131 USA

Mailing Address:

PO Box 444, Manzanita, OR 97130 USA

Tel: +1.301.279.2005; Fax: +1.240.465.0692

Editorial and Subscription Offices:

16 Cove Rd., Ste. 200, Westerly, RI 02891 USA

www.CongenitalCardiologyToday.com

Publishing Management:

- Tony Carlson, Founder, President & Sr. Editor - TCarlsonmd@gmail.com
- Richard Koulbanis, Group Publisher & Editor-in-Chief - RichardK@CCT.bz
- John W. Moore, MD, MPH, Group Medical Editor - JMoore@RCHSD.org
- Virginia Dematatis, Assistant Editor
- Caryl Cornell, Assistant Editor
- Loraine Watts, Assistant Editor
- Chris Carlson, Web Manager
- William Flanagan, Strategic Analyst
- Rob Hudgins, Designer/Special Projects

Editorial Board: Teiji Akagi, MD; Zohair Al Halees, MD; Mazeni Alwi, MD; Felix Berger, MD; Fadi Bitar, MD; Jacek Bialkowski, MD; Mario Carminati, MD; Anthony C. Chang, MD, MBA; John P. Cheatham, MD; Bharat Dalvi, MD, MBBS, DM; Horacio Faella, MD; Yun-Ching Fu, MD; Felipe Heusser, MD; Ziyad M. Hijazi, MD, MPH; Ralf Holzer, MD; Marshall Jacobs, MD; R. Krishna Kumar, MD, DM, MBBS; John Lamberti, MD; Gerald Ross Marx, MD; Tarek S. Momenah, MBBS, DCH; Toshio Nakanishi, MD, PhD; Carlos A. C. Pedra, MD; Daniel Penny, MD, PhD; James C. Perry, MD; P. Syamasundar Rao, MD; Shakeel A. Qureshi, MD; Andrew Redington, MD; Carlos E. Ruiz, MD, PhD; Girish S. Shirali, MD; Horst Sievert, MD; Hideshi Tomita, MD; Gil Wernovsky, MD; Zhuoming Xu, MD, PhD; William C. L. Yip, MD; Carlos Zabal, MD

Statements or opinions expressed in Congenital Cardiology Today reflect the views of the authors and sponsors, and are not necessarily the views of Congenital Cardiology Today.



LIVE CASES

JUNE 25, 2014
FRANKFURT, GERMANY

iCi 2014 – IMAGING IN CARDIOVASCULAR INTERVENTIONS

www.ici-congress.org

JOIN US FOR THE 2014 ANNUAL
INTERNATIONAL SYMPOSIUM FOR
ADULT CONGENITAL HEART DISEASE.

Why?

BECAUSE YOUR PATIENTS
TURN TO YOU AS THE
**EXPERT IN CONGENITAL
HEART DISEASE.**

EARLY REGISTRATION ENDS SOON!

JUNE 10-13, 2014

CINCINNATI, OHIO

**SPACE IS LIMITED,
PLEASE REGISTER TODAY
BY VISITING**

cincinnatichildrens.org/achdprogram

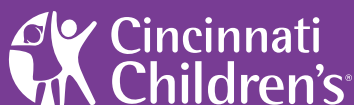

Heart Institute

Discover the latest in adult congenital heart disease (ACHD) care and treatment during "Congenital Heart Disease in the Adult: An International Symposium." Continuing medical education credits will be awarded.

Pediatric and adult cardiovascular specialists and nurse practitioners worldwide are invited to learn about:

- Perioperative & critical care management
- Cardiac catheterization, including congenital & other structural interventions
- Exercise physiology, pathology & rehabilitation
- Electrophysiology: consensus guidelines for clinical management
- Pregnancy & heart disease
- Transitional medicine in congenital heart disease: concepts and practices

Presented by the Adolescent and Adult Congenital Heart Disease Program, part of the Heart Institute at Cincinnati Children's Hospital Medical Center.

Cincinnati Children's Hospital Medical Center is accredited by the Accreditation Council for Continuing Medical Education to provide continuing medical education for physicians. This activity has been approved for AMA PRA Category 1 Credit™.

Contact hours will be awarded to nurses who attend the entire program and complete an evaluation tool. Cincinnati Children's Hospital (OH-046, 9/1/2015) is an approved provider of continuing nursing education by the Ohio Nurses Association (OBN-001-91), an accredited approver by the American Nurses Credentialing Center's Commission on Accreditation.

NIT-OCCLUD[®]

COIL SYSTEM FOR PDA CLOSURE



A SAFER, EASIER WAY TO CLOSE

The Nit-Occlud[®] coil system for PDA closure is designed to match individual morphologies and sizes

The Nit-Occlud[®] PDA coil is repositionable and retrievable prior to release

The Nit-Occlud[®] PDA coil was determined to be MRI conditional

The delivery system facilitates optimal device positioning

Tight and compact windings ensure efficient occlusion

Radiopaque

For more information or to place an order, contact your B. Braun Interventional Systems Inc. representative or call 1-877-VENA-CAV (836-2228)

pfmmedical

Manufacturer:
pfm medical, ag
Wankelstraße 60
50996 Köln, Germany
T +49 (0)2236 9641-10
F +49 (0)2236 9641-20



B. BRAUN

Interventional
Systems

Distributed by:
B. Braun Interventional Systems Inc.
824 Twelfth Avenue
Bethlehem, PA 18018 USA
Tel: 1-877-VENA CAV (836-2228) (USA)
Fax: 1-610-849-1334
www.bisusa.org

Indication: The Nit-Occlud[®] PDA coil is a permanently implanted prosthesis indicated for percutaneous, transcatheter closure of small to moderate size patent ductus arteriosus with a minimum angiographic diameter less than 4mm. Nit-Occlud Brief Statement: Do not implant the Nit-Occlud PDA into patients who have endocarditis, endarteritis, active infection, pulmonary hypertension (calculated PVR greater than 5 Wood Units), thrombus in a blood vessel through which access to the PDA must be obtained, thrombus in the vicinity of the implantation site at the time of the implantation or patients with a body weight < 11 lbs (5 kg). An angiogram must be performed prior to implantation for measuring length and diameter of the PDA. Only the pfm medical implantation delivery catheter should be used to implant the device. Administration of 50 units of heparin per kg body weight should be injected after femoral sheaths are placed. Antibiotics should be given before (1 dose) and after implantation (2 doses) in order to prevent infection during the implant procedure. Do not implant the Nit-Occlud PDA in an MR environment. Do not pull the Nit-Occlud coil through heart valves or ventricular chambers. Contrast media should not be injected through the implantation catheter. The catheter must not be connected to high pressure injectors. Patients may have an allergic response to this device due to small amounts of nickel that has been shown to be released from the device in very small amounts. If the patient experiences allergic symptoms, such as difficulty in breathing or swelling of the face or throat, he/she should be instructed to seek medical assistance immediately. Antibiotic prophylaxis should be performed to prevent infective endocarditis during first 6 months after coil implantation. Potential Adverse Events: Air embolism, Allergic reaction to drug/contrast, Apnea, Arrhythmia requiring medical treatment or pacing, Arteriovenous fistula, Bacterial endocarditis, Blood loss requiring transfusion, Chest pain, Damage to the tricuspid or pulmonary valves, Death, Embolization of the occluder, requiring percutaneous or surgical intervention, Endarteritis, False aneurysm of the femoral artery, Fever/Headache/migraine, Heart failure, Hemolysis after implantation of the occluder, Hypertension, Hypotension or shock, Infection, Myocardial infarction, Occluder fracture or damage, Perforation of the heart or blood vessels, Stenosis of the left pulmonary artery or descending thoracic aorta, Stroke/TIA, Thromboembolism (cerebral or pulmonary), Valvular Regurgitation, Vessel damage at the site of groin puncture (loss of pulse, hematoma etc.)