

# CONGENITAL CARDIOLOGY TODAY

Timely News and Information for BC/BE Congenital/Structural Cardiologists and Surgeons

April 2016; Volume 14; Issue 4  
North American Edition

## IN THIS ISSUE

### Role of Cross-Sectional Imaging in Repair of Neonatal Hypoplastic Aortic Arch

By Rabin Gerrah, MD; Dianna Bardo, MD; Rachel Sunstrom, PAC; Rich Reed, PAC; Stephen Langley, MD

~Page 1

### Familial Giant Right Atrium with Heterogenous Clinical Presentation and Electrocardiographic Features

By Sulafa KM Ali, MD; Noha Karadawi, MD; Sara Bushra Eldomi, MD

~Page 10

### Fifth Annual UCLA Fetal Echocardiography Symposium: Highlights and Preview of Upcoming Sixth Annual Symposium at UCLA

By Mark S. Sklansky, MD

~Page 16

### Medical News, Products & Information

~Page 20

## Upcoming Medical Meetings

### Congenital and Paediatric Echocardiography From Basics to Advanced

Apr. 28-30, 2016; Toronto, Ont Canada  
[www.cvent.com/d/zfqjx4](http://www.cvent.com/d/zfqjx4)

### PAS 2016 Annual Meeting

Apr. 30 - May 3 2016; Baltimore, MD USA  
[www.pas-meeting.org](http://www.pas-meeting.org)

### 7<sup>th</sup> Phoenix Fetal Cardiology Symposium

May 3-7, 2016; Scottsdale, AZ USA  
[www.fetalcardio.com](http://www.fetalcardio.com)

## CONGENITAL CARDIOLOGY TODAY

Editorial and Subscription Offices

16 Cove Rd, Ste. 200

Westerly, RI 02891 USA

[www.CongenitalCardiologyToday.com](http://www.CongenitalCardiologyToday.com)

Official publication of the CHiP Network

© 2016 by Congenital Cardiology Today  
Published monthly. All rights reserved.

Recruitment ads on pages:

4, 7, 14, 15, 17, 19, 21, 23

## Role of Cross-Sectional Imaging in Repair of Neonatal Hypoplastic Aortic Arch

By Rabin Gerrah, MD; Dianna Bardo, MD; Rachel Sunstrom, PAC; Rich Reed, PAC; Stephen Langley, MD

### Introduction

Hypoplastic Aortic Arch (HAA) is a common diagnosis in Congenital Heart Diseases. Altogether, aortic malformations account for 15-20% of all congenital cardiovascular diseases.<sup>1</sup> HAA may occur as an isolated lesion or in conjunction with other congenital cardiac anomalies. Hypoplasia might entail single or multiple segments of the aorta and, hence, the wide range of surgical options. The surgical treatment for HAA has evolved with advances in surgical techniques and improved imaging modalities. As a general rule, the anomalies of the distal arch and descending aorta are approached via left thoracotomy and the ascending and proximal portion of the arch are approached through mid sternotomy. Different guidelines regarding when to use each approach based on anatomic landmarks or morphologic characteristics have been described.<sup>2</sup> A management dilemma rises when the common hypoplasia of the distal arch is extended towards the transverse arch. In some instances, the presence of aortic arch hypoplasia has been ignored in the setting of severe isthmus stenosis or a coarctation with the hypothesis that reestablishing flow in the aorta after relief of obstruction will stimulate the aorta to grow and the hypoplasia will resolve.<sup>3,4</sup> Instead, in many institutions any extension of hypoplasia proximal to the distal arch is considered Complex Arch Disease and

repaired through a mid sternotomy approach. The major differences between the two approaches are the need for cardiopulmonary bypass (CPB) to reconstruct the aorta and cerebral perfusion techniques or deep hypothermic circulatory arrest in the midline approach versus no CPB in the thoracotomy approach. Achieving the same outcome with no CPB would exclude the complications associated with the use of it, and would be a preferred approach, if feasible.

Echocardiography, has become the gold standard for imaging and diagnosis in Congenital Heart Disease (CHD). It is used primarily for surgical decision-making regarding the approach for repair of HAA. This diagnostic modality has limitations, such as lack of appropriate acoustic windows in specific body habitus or posterior structures, and limited spatial resolution. Recently, cross sectional imaging (CSI) including: computerized tomography (CT) and Magnetic resonance imaging (MRI), have become a strong modality in diagnosis of CHD. The different variations of HAA are repaired based on surgeons' experience and preference and to-date, no standard morphological or anatomical definitions or numeric parameters exist to define the exact type of pathology and the appropriate repair-type based on these definitions.

In repair of HAA, whatever type of surgical repair is undertaken, it needs to provide a definitive treatment with exclusion of the hypoplastic portion of the aorta while ensuring the patient undergoes the lowest risk procedure possible. It has not been studied

## CONGENITAL CARDIOLOGY TODAY

### CALL FOR CASES AND OTHER ORIGINAL ARTICLES

Do you have interesting research results, observations, human interest stories, reports of meetings, etc. to share?  
Submit your manuscript to: [RichardK@CCT.bz](mailto:RichardK@CCT.bz)

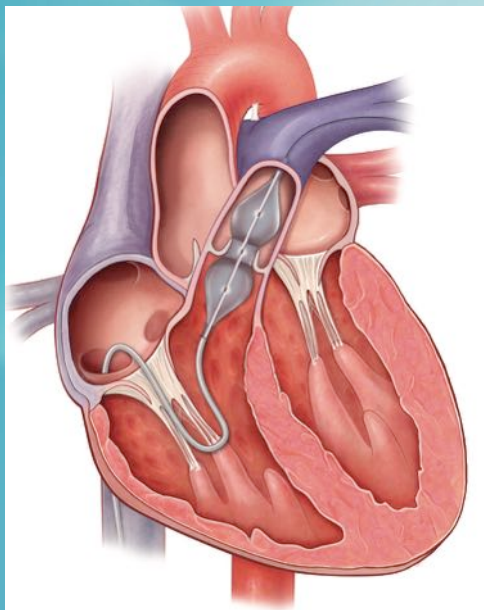

# When Precise Sizing is the Heart of the Matter

**Tyshak NuCLEUS™** PTV Catheters

**PTS-X™** Sizing Balloon Catheters



## **Rx only**

CV9018 - 6/15

©2015 B. Braun Interventional Systems Inc.

Tyshak NuCLEUS™ and PTS-X™ are registered trademarks of NuMED, Inc.

The Tyshak NuCLEUS™ PTV Balloon Dilatation Catheters are recommended for Percutaneous Transluminal Valvuloplasty (PTV) of the pulmonary valve in the following: A patient with isolated pulmonary stenosis. A patient with valvular pulmonary stenosis with other minor congenital heart disease that does not require surgical intervention. The PTS-X™ Sizing Balloon Catheters are recommended for use in those patients with cardiovascular defects wherein accurate measurement of the defect is important to select the appropriately sized occluder device. Refer to the Instructions for Use for relevant warnings, precautions, complications, and contraindications.

Manufactured for:

**B. Braun Interventional Systems Inc.**

824 Twelfth Avenue | Bethlehem, PA 18018 | USA

Tel: 877-VENA CAV (836-2228) (USA) | Fax: 610-849-1334

[www.bisusa.org](http://www.bisusa.org)



whether or not CSI adds additional information to existing echocardiographic studies and whether or not these additional images may impact surgical decision-making. It is known, however, that 3-dimensional reconstruction achieved uniquely by CSI is the most realistic imaging modality, and provides a simulation for direct visualization of the cardiac anatomy or preoperative planning.

We hypothesize that better definition of the aortic arch by CSI will identify more patients with complex HAA who are still amenable to the lower risk thoracotomy approach, rather than the midsternotomy approach. Based on our findings we propose a management algorithm.

## Patients and Methods

This study was approved by Institutional Review Board of Oregon Health and Science University. Computerized database was used to identify the study population. All patients diagnosed with HAA in the neonatal period by echocardiography who underwent surgery from May 2008 to March 2013 at our institution were initially selected for inclusion in the study.

Echocardiographic description of arch anomaly included both descriptive and quantitative information on arch segments as well as cardiac chambers and function. Whenever two measurements from the same patient varied more than 10%, they were considered as inaccurate, and were excluded for use in surgical management.

CSI with 3-dimensional reconstruction was obtained in HAA cases considered complex cases or when the data from echocardiogram regarding the arch anatomy was inconclusive. Two-dimensional images from CSI were used for measurements of length, diameter and distance of the structures from each. For the purpose of standardization and comparison between the different modalities, the aortic arch standard segmentation definition was used: Segment 1 being the section between the brachiocephalic artery and the left common carotid artery; Segment 2, the section between the left common carotid artery, and Segment 3, between the left subclavian artery and the isthmus (Figure 1). Each segment was defined as

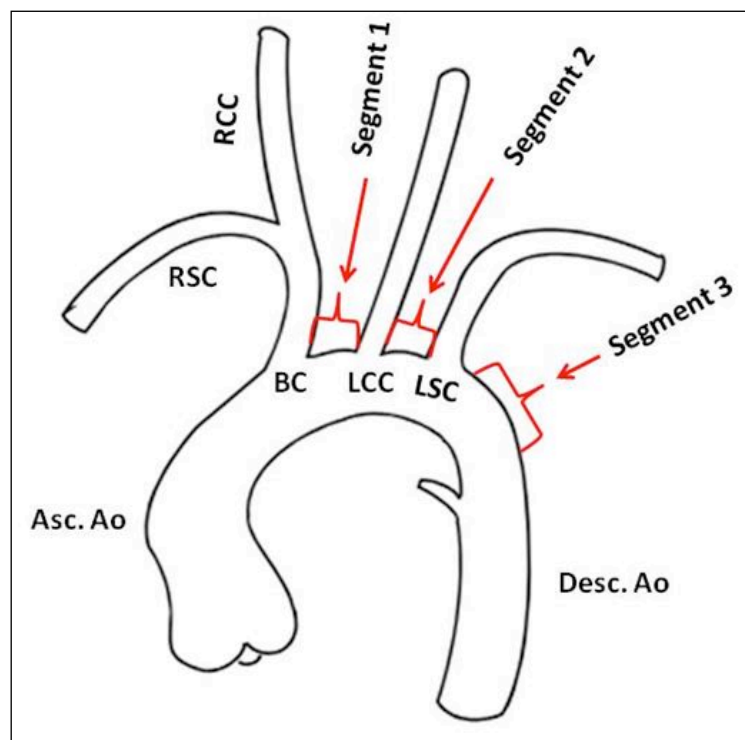

Figure 1. Segmentation of the aortic arch. Asc Ao= Ascending aorta, BC= Brachiocephalic, Desc Ao= Descending aorta, LCC= Left common carotid, LSC= Left subclavian, RCC= Right common carotid, RSC= Right subclavian.

normal or hypoplastic in either imaging method. Since the definition of a HAA is controversial,<sup>5</sup> we used a combination of the three definitions and parameters assumed to be the most predictive. These criteria included: less than 50% ratio of the diameter of the transverse arch to the descending aorta,<sup>5</sup> size of the arch in mm less than the patient's weight in kg +16 or aortic arch diameter Z-score is less than -2.0.<sup>7</sup>

We excluded patients with Hypoplastic Left Heart Syndrome (HLHS) or other single ventricle physiology, patients with interrupted aortic arch, right sided aortic arch and bovine arch.

All cases were presented in cardiology and in a cardiac surgery forum for surgical decision making. Whenever the anatomy of the arch was complex or in cases with questionable imaging quality of echocardiography, a repeat echo was performed or CSI was obtained and these patients were discussed again for final surgical planning purposes.

## Surgical Techniques

The surgical plan was made for either a midsternotomy or left thoracotomy approach after reviewing all patients' data and images if their quality was satisfactory. In all patients, blood pressure was monitored proximal and distal to the repaired area before and after surgery to evaluate for any pressure gradient or residual narrowing at repair site. Near infrared spectroscopy were monitored to assess the adequate cerebral blood flow. In the midsternotomy approach, the surgery was performed on CPB and the repair was completed using a patch material on the lesser curvature of the aorta to augment the aorta during a period of selective cerebral perfusion, as described previously.<sup>5</sup>

For the thoracotomy approach, the procedure was performed as described for classic repair of extended end-to-end anastomosis.

## Statistical Analysis

Results are presented as mean  $\pm$  standard deviation or median and range for continuous measurements. Due to a small number of samples in each group, non-parametric statistics as Mann-Whitney test and one way analysis of variance were used to compare the groups. In all measurements, a *p*-value of less than 0.05 was considered as significant.

## Results

Twenty-six patients were enrolled in the study. The median age was 11 days (range 3-28 days) and weight was 3.3 kg (range 2.1-4.4 kg).

Variable	Group 1 (n=16)	Group 2 (n=4)	Group 3 (n=6)	P Value
Age (days) (All 13.6 $\pm$ 8.6)	12.2 $\pm$ 8.6	16.6 $\pm$ 11.2	14.5 $\pm$ 6.6	0.1
Weight (kg) (All 3.3 $\pm$ 0.6)	3.2 $\pm$ 0.7	3.0 $\pm$ 0.5	3.6 $\pm$ 0.3	0.3
BSA (m <sup>2</sup> ) (All 0.20 $\pm$ 0.02)	0.20 $\pm$ 0.03	0.20 $\pm$ 0.02	0.21 $\pm$ 0.01	0.3
CSI (n) {CT/MRI}	{2/2}	{3/0}	{4/2}	0.1
Length of hospital stay (days) (All 10.4 $\pm$ 9.2)	9.1 $\pm$ 6.3	16.8 $\pm$ 14.6	8.3 $\pm$ 7.1	0.2
Mean follow-up period (days)	942 $\pm$ 490	1102 $\pm$ 492	610 $\pm$ 461	0.3

BSA; Body surface area, CSI; Cross sectional imaging, CT; Computerized tomography  
MRI; Magnetic resonance image



Patients were grouped based on type of anatomy and repair. Group 1 (16 patients) had discrete hypoplasia of the third segment and underwent repair by resection of the isthmus and extended end-to-end anastomosis via thoracotomy. Group 2 (4 patients) had complex arch anatomy of the arch and septal defects. These patients underwent complex arch repair and closure of septal defects using CPB through midsternotomy. Group 3 (6 patients) had a complex anatomy of arch with hypoplasia of Segment 3 and hypoplasia and/ or dysplasia of Segment 2 (Figure 2). The surgical approach in these patients was left thoracotomy and extended end-to-end anastomosis. Patients' characteristics are summarized in Table 1.

All patients were diagnosed initially by echocardiography. Echocardiographic data for each group was recorded in Table 2.

CSI was performed in 50% of total study population as additional diagnostic imaging. The 13 CSI studies were performed on the following patients: 4 of 12 (25%) in Group 1, 3 (75%) in Group 2 and 6 (100%) in Group 3. The type of CSI was either CT (9 patients) or MRI (4 patients).

The CSI was used to determine the diameter and the length of each segment and to visualize the entire aortic arch in a 3-dimensional reconstruction.

The decision-making for type of surgery was based on anatomy initially seen by echocardiography. The decision for an extended end-to-end repair was straight forward for patients in Group 1, with only hypoplasia of segment.<sup>3</sup> Group 2 had intra-cardiac lesions necessitating complete repair which was performed in one stage through a sternotomy. The group of main interest was Group 3, with complex anatomy of the arch in which a midsternotomy approach for repair was proposed initially. After further evaluation with CSI, the anatomy looked more favorable and the patients underwent repair via a thoracotomy approach.

The measurements of length and diameter were not statistically different by echocardiography and CSI (Table 3), however, the data obtained

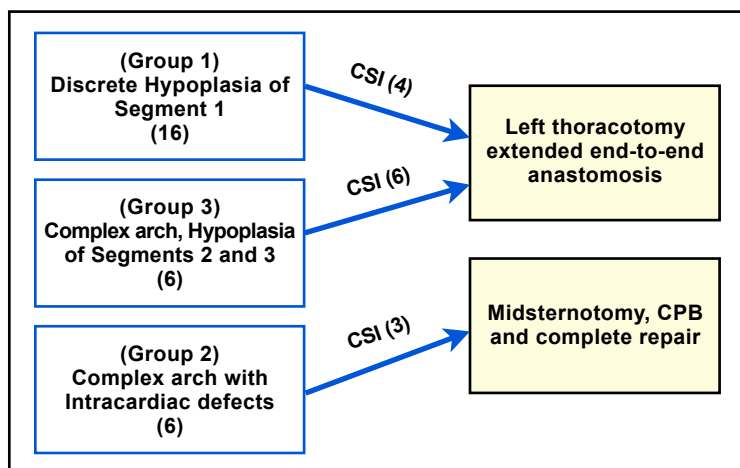

Figure 2. Distribution of patients in the study groups, number of cross sectional imaging studies and the surgical procedures. CPB= Cardiopulmonary bypass, CSI= Cross sectional imaging.



**OSF<sup>®</sup>**

**HEALTHCARE SYSTEM**

## **Pediatric Echosonographer Coordinator/ Educator**

**Children's Hospital of Illinois – Peoria, IL**

We are currently seeking qualified candidates for a Pediatric Echosonographer Coordinator/Educator position at Children's Hospital of Illinois in Peoria, IL.

We are looking for a competent, ambitious professional who is enthusiastic about patient care as well as teaching, and who enjoys working with children of all ages and their families. This position will join a group of four dedicated pediatric sonographers and ten pediatric cardiologists. We are a teaching hospital with exceptional surgical and interventional catheterization programs. Our sonographers perform echocardiograms on inpatients and outpatients at Children's Hospital of Illinois and at outreach clinics in the central Illinois region.

Children's Hospital of Illinois is a state-designated Level 1 Pediatric Trauma Center. It is the only one in Illinois outside Chicago. In addition, it is also the first state-designated pediatric critical care hospital. We are the area's Regional Perinatal Center in combination with Illinois' only Level IV Neonatal Intensive Care Unit and Level I Trauma Center – both the highest level of care available. Our Congenital Heart Center is one of the Midwest's top heart programs. We are also home to the only St. Jude Midwest Affiliate and Pediatric Diabetes Resource Center in downstate Illinois. Children's Hospital of Illinois also operates the Pediatric Surgery Center, which brings together ten surgical specialties, including the only pediatric neurosurgeon in Illinois outside of Chicago.

### **MINIMUM QUALIFICATIONS:**

Pediatric Registry (ARDMS) or Cardiac Ultrasound certification (RDCS).

Current CPR certification (Issued by American Heart Association)

### **PREFERRED QUALIFICATIONS:**

Pediatric and Fetal Registry (Fetal certification must be obtained within two years of hire)

5+ years of experience

[www.osfcareers.org](http://www.osfcareers.org)



**Archiving Working Group**  
**International Society for Nomenclature of**  
**Paediatric and Congenital Heart Disease**  
[ipccc-awg.net](http://ipccc-awg.net)

from echocardiography was incomplete or omitted due to variability as described in methods.

Group 3 was further analyzed to identify parameters affecting the surgical planning. Arch anatomy analyzed by CSI data in Group 3 provided the following measurements: Segment 1,  $4.9 \pm 0.9$  mm, Segment 2,  $3.7 \pm 0.7$  mm, and Segment 3,  $2.7 \pm 0.4$  mm. In all these patients, the diameter of the first segment was similar to the descending aorta diameter ( $4.9 \pm 1.1$  mm vs.  $5.0 \pm 0.9$  mm,  $p=0.9$ ) and the length of this segment was similar to its diameter. In these patients, an extended end-to-end anastomosis repair via thoracotomy was performed rather than arch reconstruction on CPB (as was initially planned based on echocardiogram).

It appeared that numeric values of Segments 1 and 2 were the main parameters determining the type of surgical approach. These parameters were accurately achievable only from CSI. In presence of hypoplastic or short Segment 1 of aortic arch, a mid sternotomy approach was necessary; however, when the Segment 1 had a diameter and length similar to descending aorta, a left thoracotomy approach with extended end-to-end anastomosis was possible regardless of the anatomy of Segments 2 and 3 of the aortic arch. Presence of these determining factors quantified by CSI, created a common language and standardized the decision-making process.

We hypothesized that for an extended end-to-end anastomosis using our previously described technique, a normal ascending aorta and an appropriate size and unrestricted flow through the first branch of aorta

are necessary. These conditions enable safe clamp placement and performance of extended-end-to-end anastomosis.

Using this surgical strategy, there was no patient with a residual narrowing. All patients had a gradient of less than 10 mmHg determined with blood pressure recordings. One patient in Group 1 had a gradient of 11 mmHg after completing the repair.

The average length of hospital stay was not different between the groups,  $10.42 \pm 9.2$  days in the entire group:  $9.1 \pm 6.3$  days in Group 1,  $16.8 \pm 14.6$  days in Group 2, and  $8.3 \pm 7.1$  days in Group 3,  $p=0.2$ .

Table 2 Echocardiographic Characteristics				
	Group 1 (16)	Group 2 (4)	Group 3 (6)	
Anatomic description	Discrete hypoplasia of distal arch and/ or discrete coarctation of aorta. Proximal and distal arch, ascending, and descending aorta: within normal limits.	Hypoplasia of distal arch involving segment 2 and coarctation of aorta, presence of large ventricular (and atrial) septal defect/s.	Hypoplastic aortic arch, complex hypoplasia involving proximal arch and coarctation, long hypoplastic segment and/or torturous segment of aortic arch.	
Adequate quantification of arch segments (patients)	Segment 1	14/16 (87%)	2/4 (50%)	2/6 (33%)
	Segment 2	16/16 (100%)	3/4 (75%)	2/6 (33%)
	Segment 3	16/16 (100%)	3/4 (75%)	4/6 (66%)
Accurate branching pattern description (patients)	$9.1 \pm 6.3$	16/16 (100%)	3/4 (75%)	2/6 (33%)

Table 3 Arch Characteristics by CSI and Echocardiography in Group 3				
	Segment 1, length (mm)	Segment 1, diameter (mm)	Segment 2, diameter (mm)	Segment 3, diameter (mm)
Echocardiography	$4.6 \pm 0.1^*$	$5.0 \pm 0.2^*$	$3.8 \pm 1.0$	$2.8 \pm 0.3$
CSI	$4.8 \pm 0.4$	$4.9 \pm 0.9$	$3.7 \pm 0.7$	$2.7 \pm 0.4$
P Value	0.2	0.1	0.4	0.5

\*Incomplete data, the measurement varied in different studies or the image quality was insufficient for accurate measurement  
CSI; Cross-sectional imaging

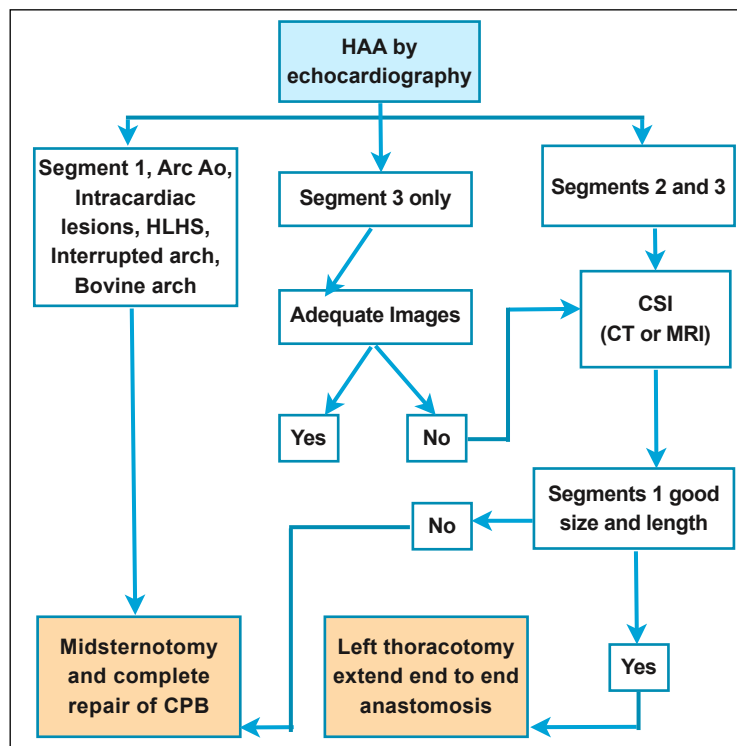

Figure 3. Proposed surgical management algorithm for Hypoplastic Aortic Arch. Asc Ao = Ascending Aorta, CPB = Cardiopulmonary bypass, CSI = Cross-sectional imaging, CT = Computerized tomography, HAA = Hypoplastic Aortic Arch, HLHS = Hypoplastic Left Heart Syndrome, MRI = Magnetic resonance imaging.



# PICS-AICS

Pediatric and Adult Interventional Cardiac Symposium

# MIAMI

LOEWS MIAMI BEACH HOTEL  
JANUARY 16-19, 2017



[www.picsymposium.com](http://www.picsymposium.com)

# PROVEN PERFORMANCE. SIMPLY DELIVERED.

MELODY TPV  
DELAYS CONDUIT  
REPLACEMENT

**98%**

Patients at 2 years

**91%**

Patients at 5 years

Data from US IDE Study



**Melody®**  
Transcatheter Pulmonary Valve Therapy

**Melody-TPV.com**  
**Medtronic** | Minneapolis, MN 55432-5604  
Toll-free: 1 (800) 328-2518

UC201601525a EN ©2015 Medtronic.  
All rights reserved 08/2015

**Medtronic**  
Further. Together



#### Important Labeling Information for United States

**Indications:** The Melody TPV is indicated for use as an adjunct to surgery in the management of pediatric and adult patients with the following clinical conditions:

- Existence of a full (circumferential) RVOT conduit that was equal to or greater than 16 mm in diameter when originally implanted AND
- Dysfunctional RVOT conduits with a clinical indication for intervention, AND:
  - regurgitation:  $\geq$  moderate regurgitation, AND/OR
  - stenosis: mean RVOT gradient  $\geq$  35 mm Hg

**Contraindications:** None known.

#### Warnings/Precautions/Side Effects

- DO NOT implant in the aortic or mitral position. Preclinical bench testing of the Melody valve suggests that valve function and durability will be extremely limited when used in these locations.
- DO NOT use if patient's anatomy precludes introduction of the valve, if the venous anatomy cannot accommodate a 22-Fr size introducer, or if there is significant obstruction of the central veins.
- DO NOT use if there are clinical or biological signs of infection including active endocarditis. Standard medical and surgical care should be strongly considered in these circumstances.
- Assessment of the coronary artery anatomy for the risk of coronary artery compression should be performed in all patients prior to deployment of the TPV.
- To minimize the risk of conduit rupture, do not use a balloon with a diameter greater than 110% of the nominal diameter (original implant size) of the conduit for pre-dilation of the intended site of deployment, or for deployment of the TPV.
- The potential for stent fracture should be considered in all patients who undergo TPV placement. Radiographic assessment of the stent with chest radiography or fluoroscopy should be included in the routine postoperative evaluation of patients who receive a TPV.
- If a stent fracture is detected, continued monitoring of the stent should be performed in conjunction with clinically appropriate hemodynamic assessment. In patients with stent fracture and significant associated RVOT obstruction or regurgitation, reintervention should be considered in accordance with usual clinical practice.

Potential procedural complications that may result from implantation of the Melody device include the following: rupture of the RVOT conduit, compression of a coronary artery, perforation of a major blood vessel, embolization or migration of the device, perforation of a heart chamber, arrhythmias, allergic reaction to contrast media, cerebrovascular events (TIA, CVA), infection/sepsis, fever, hematoma, radiation-induced erythema, blistering, or peeling of skin, pain, swelling, or bruising at the catheterization site.

Potential device-related adverse events that may occur following device implantation include the following: stent fracture,\* stent fracture resulting in recurrent obstruction, endocarditis, embolization or migration of the device, valvular dysfunction (stenosis or regurgitation), paravalvular leak, valvular thrombosis, pulmonary thromboembolism, hemolysis.

*\*The term "stent fracture" refers to the fracturing of the Melody TPV.*

*However, in subjects with multiple stents in the RVOT it is difficult to definitively attribute stent fractures to the Melody frame versus another stent.*

For additional information, please refer to the Instructions For Use provided with the product.

**CAUTION:** Federal law (USA) restricts this device to sale by or on the order of a physician.

Melody is a registered trademark of Medtronic.

**Medtronic**  
Further, Together



### Medical Director and Staff Level Pediatric Cardiovascular Critical Care Physicians General Pediatric Cardiologist Pediatric Cardiac Interventionalist Geneticist

Medical City Children's Hospital has an unwavering focus on patient care and offers world-renowned excellence in comprehensive pediatric services. Since 1996, our specialists haven't let anything distract them from serving children. As a result, we've helped thousands of children from more than 75 countries. We are a comprehensive children's hospital with specialists in virtually every pediatric subspecialty. Medical City is the only facility in north Texas where fetal diagnosis, maternal, neonatal and pediatric transport, high risk delivery stabilization in the NICU, corrective surgery, state of the art postoperative monitoring and care and long term follow-up of patients with complex congenital heart disease can all be delivered under one roof.

The Congenital Heart Surgery Unit (CHSU) accommodates around 400 children annually who undergo heart operations performed by Dr. Eric Mendeloff. 30% of our cases are neonates and 58% are under the age of 2 years. Cases range in complexity from palliation of hypoplastic left heart syndrome to closure of atrial and ventricular septal defects. Highly specialized care in the CHSU is provided by subspecialty-trained physicians and an excellent group of long term nurses and respiratory therapists. This focus on pediatric cardiac critical care has resulted in superlative patient outcomes that exceed national norms. The heart program's success has attracted referrals from across the country. With the addition of a second Congenital Heart Surgeon to our already robust program, we anticipate growth that will require a sixth member for our CICU team in addition to our need for a Medical Director of the Unit. Preferred candidate for the director level position will possess leadership attributes with evidenced experience, along with a strong clinical skill set.

All candidates are preferred to be BC/BE in Pediatric Cardiology and Pediatric Critical Care or boarded in one of these with additional training in Pediatric Cardiac Critical Care. Those with certification in one discipline and solid experience in the alternate subspecialty should also apply. Positions are employed and offer a competitive salary and excellent benefits packet.

Our hospital has immense current capabilities and is positioned to grow.

**Kathy Kyer**  
National Director of Pediatric Subspecialty Recruitment  
[Kathleen.Kyer@HCAHealthcare.com](mailto:Kathleen.Kyer@HCAHealthcare.com)  
937.235.5890

There were 3 readmissions, 2 in Group 1, 1 in Group 2 and none in Group 3. All readmissions were non-cardiac related. There was no peri-operative mortality, and no patient needed re-intervention in the follow-up period in all groups.

The mean follow-up was similar between the groups. No patient was lost to follow-up at the time of the report of this study. The endpoints for follow-up were death, diagnosis of re-coarctation, need for procedure either surgical or percutaneous for relief of aortic narrowing. During this follow-up period none of these endpoints were observed.

Based on this observation, we propose a treatment algorithm for patients with HAA utilizing CSI with proper indications (Figure 3).

## Discussion

HAA is a common consideration in congenital cardiac surgery. It is known that growth of a blood vessel or a cardiac chamber is dependent on the blood flow through it. A common condition proving this theory is hypoplasia of the aortic isthmus and coarctation, which occur as a result of an increase in pulmonary blood flow and decreased aortic flow.<sup>8,9</sup> This pathologic process, along with other unknown factors, can affect different segments of the aortic arch. According to the definitions of arch hypoplasia of Moulart and associates,<sup>10</sup> there are three types of hypoplasia: Type I, hypoplasia of the distal arch (82%); Type II, hypoplasia of the entire arch (13%); and Type III, absence of the proximal arch (5%). All these pathologies require surgical repair, usually performed in the neonatal period. Conventionally, pathologies of the distal arch and descending aorta are approached through left thoracotomy, whereas more proximal pathology is addressed by mid sternotomy. These two approaches bear significant differences in risk, prognosis and outcome. While the former is performed with a beating heart, the latter is carried out with CPB with different perfusion techniques, including deep hypothermic circulatory arrest or selective cerebral perfusion, all with inherent risk of major morbidity or mortality. It is not clear what subtype of patients with HAA is still amenable for the thoracotomy approach. Furthermore, no quantifiable anatomic variables have been defined yet to determine the type of approach.

In this study we determined whether further delineation of the arch anatomy by means of additional modality will affect the decision regarding the approach, possibly shifting more patients toward the lower risk, off - CPB, thoracotomy approach. In addition, we attempted to identify and quantify anatomic factors influencing the type of approach.

In clinical settings, besides feasibility of repair, complete relief of the stenosis in the aorta is of utmost importance. In any approach, the surgery needs to resolve the narrowing, leaving no residual hypoplastic segment as such a narrowing has been found to be associated with early mortality, late mortality and hypertension.<sup>11-13, 6</sup> In a long-term follow-up study, after conventional repair of the coarctation in patients with moderate hypoplasia of the arch, one third kept a small proximal arch.<sup>4</sup> The extended end-to-end anastomosis-type repair for hypoplastic distal arch has been criticized as being inadequate when an additional proximal hypoplasia of the arch is seen by echocardiography. In our study, no patient had any significant gradient after the surgery, and no intervention was required in the follow-up period. This satisfactory outcome might be explained by appropriate patient selection for this type of repair using objective measurements of arch segments accurately obtained from CSI. The extended end-to-end anastomosis repair provides a large anastomosis less prone to narrowing should any anastomotic imperfection or tissue growth occur and it has proved to address the hypoplasia of the transverse arch with low early mortality.<sup>14</sup>

In this study, CSI was used to accurately define the HAA. While no studies have compared the different imaging modalities in the context of HAA, echocardiography, despite being the only modality in most cases, was found to be less sensitive in diagnosing Isthmic Hypoplasia.<sup>15</sup> In a

study reviewing the multimodality imaging for assessment of congenital heart disease, MRI and CT have been considered superior to echo in imaging of extra-cardiac vasculature.<sup>16</sup>

Routinely, most congenital cardiac anomalies are diagnosed solely by echocardiography. It is non-invasive, available and easy to interpret; however, it affords limitations including spatial resolution, lack of appropriate acoustic windows and user dependency in interpretation. Specifically, echocardiography lacks the 3-dimensional orientation of arch branches, which is valuable for surgical planning, including cannulation and perfusion during CPB. The 3-dimensional reconstruction is a realistic view elucidating accurate anatomy as seen in the surgical field. Despite these benefits of CSI, it is used only in a fraction of the patients due its availability, exposure to radiation and contrast material. However, advances in CSI technology with sophisticated image reconstruction and processing have made this modality more accurate and accessible even for the neonates.

In our patients, the complex pathology of the second segment of arch did not exclusively affect the surgical technique. The CSI in this group provided objective measurements and, therefore, changed the management plan. A 3-D arch image provided a real life representation of the aorta where the surgeon could visualize the surgery with all parameters available. The concept of thoracotomy was accepted when the surgeon could virtually plan the surgery using these images to imagine clamp location, incision lines, resection extension and anastomosis lines and location. This imaginary surgery based on 3-D images from CSI would not be possible by 2-D images obtained from echocardiography and, in these complex cases, the decision would be mid sternotomy as a default approach rather than a thoracotomy.

This study is limited by the small number of patients and short follow-up. No death and no re-coarctation was recorded in these series of patients and, therefore, we assume it is possibly an optimal approach saving mid sternotomy and CPB in some cases. However, it is possible that minor narrowings without clinical significance may develop during this follow-up period, and they would be diagnosed only by follow-up CSI, that would be hard to justify in routine follow-up. It is also not clear whether the long-term results will be as optimal as the short-term results. The satisfactory immediate results in all these patients seems to support this decision making process. We propose this management algorithm as a baseline and an initial paradigm. Larger studies and further experience are needed to optimize it and to prove its validity as a general guideline.

In conclusion, in HAA, whenever the exact anatomy of the arch is not perfectly described by echocardiography, a CSI is recommended for surgical planning. The information obtained by CSI, can provide quantifiable parameters to identify patients who can benefit from a thoracotomy approach rather than a mid sternotomy approach.

*This study was conducted at Oregon Health and Science University, Portland, Oregon, while the author was working at this institution.*

## References

1. Goldmuntz E. The epidemiology and genetics of congenital heart disease. Clin Perinatol. 2001;28:1-10.
2. Brown JW, Rodefeld MD, Ruzmetov M. Transverse aortic arch obstruction: when to go from the front. Semin Thorac Cardiovasc Surg Pediatr Card Surg Annu. 2009;12:66-69.
3. Siewers RD, Ettehadgui J, Pahl E, Tallman T, del Nido PJ. Coarctation and hypoplasia of the aortic arch: will the arch grow? Ann Thorac Surg. 1991;52:608-13; discussion 613-4.
4. Liu JY, Kowalski R, Jones B, et.al. Moderately hypoplastic arches: do they reliably grow into adulthood after conventional coarctation repair? Interact Cardiovasc.
5. Thorac Surg. 2010;10:582-586. Langley SM, Sunstrom RE, Reed RD, Rekito AJ, Gerrah R. The neonatal hypoplastic aortic arch: decisions and more decisions. Semin Thorac Cardiovasc Surg Pediatr Card Surg Annu. 2013;16:43-51.



6. Karl TR, Sano S, Brawn W, Mee RB. Repair of hypoplastic or interrupted aortic arch via sternotomy. *J Thorac Cardiovasc Surg.* 1992;104:688-695.
7. Elgamal MA, McKenzie ED, Fraser CD Jr. Aortic arch advancement: the optimal one-stage approach for surgical management of neonatal coarctation with arch hypoplasia. *Ann Thorac Surg.* 2002;73:1267-1272; discussion 1272-3.
8. Myers JL, McConnell BA, Waldhausen JA. Coarctation of the aorta in infants: does the aortic arch grow after repair? *Ann Thorac Surg.* 1992;54:869-874; discussion 874-5.
9. Rudolph AM, Heymann MA, Spitznas U. Hemodynamic considerations in the development of narrowing of the aorta. *Am J Cardiol* 1972;30:51425.
10. Moulart AJ, Bruins CC, Oppenheimer-Dekker A. Anomalies of the aortic arch and ventricular septal defects. *Circulation.* 1976;53:1011-1015.
11. Jahangiri M, Shinebourne EA, Zurakowski D, et al. Subclavian flap angioplasty: does the arch look after itself? *J Thorac Cardiovasc Surg* 2000;120:224-229.
12. Lacour-Gayet F, Bruniaux J, Serraf A, et al. Hypoplastic transverse arch and coarctation in neonates. Surgical reconstruction of the aortic arch: a study of sixty-six patients. *J Thorac Cardiovasc Surg* 1990;100:808-816.
13. Weber HS, Cyran SE, Grzeszczak M, et al. Discrepancies in aortic growth explain aortic arch gradients during exercise. *J Am Coll Cardiol* 1993;21:1002-1007.
14. Kaushal S, Backer CL, Patel JN, et al. Coarctation of the aorta: midterm outcomes of resection with extended end-to-end anastomosis. *Ann Thorac Surg.* 2009;88:1932-1938.
15. Nihoyannopoulos P, Karas S, Sapsford RN, Hallidie-Smith K, Foale R. Accuracy of two-dimensional echocardiography in the diagnosis of aortic arch obstruction. *J Am Coll Cardiol.* 1987;10:1072-1077.
16. 1Prakash A, Powell AJ, Geva T. Multimodality noninvasive imaging for assessment of congenital heart disease. *Circ Cardiovasc Imaging.* 2010;3:112-125.

## CCT

### Corresponding Author



*Rabin Gerrah, MD  
Congenital Cardiac Surgery  
Medical City Children's Hospital,  
Dallas, TX  
7777 Forest Lane, Suite B-115  
Dallas, TX 75230 USA  
Phone: 617.671.8448  
Facsimile: 530.348.7474  
rgerrah@gmail.com*

*Dianna Bardo, MD  
Department of Radiology  
Oregon Health and Science University  
Doernbecher Children's Hospital  
Portland, OR USA*

*Rachel Sunstrom, PAC  
Department of Surgery  
Division of Pediatric Cardiac Surgery  
Oregon Health and Science University  
Doernbecher Children's Hospital  
Portland, OR USA*

*Rich Reed, PAC  
Department of Surgery  
Division of Pediatric Cardiac Surgery  
Oregon Health and Science University  
Doernbecher Children's Hospital  
Portland, OR USA*

*Stephen Langley, MD  
Department of Surgery  
Division of Pediatric Cardiac Surgery  
Oregon Health and Science University  
Doernbecher Children's Hospital  
Portland, OR USA*

Rabin Gerrah, MD is an attending pediatric and congenital cardiac surgeon at Medical City Children's Hospital, Dallas, Texas, and an associate professor of surgery at University of North Texas, Health Science Center, Fort Worth, Texas. He is a member of several professional societies including American Heart Association (AHA), Society of Thoracic Surgeons (STS) and Western Thoracic Surgical Association (WTSa). Dr. Gerrah has published multiple manuscripts in clinical and basic sciences in peer reviewed journals. The current study was completed during his work at Oregon Health and Science University in Portland, Oregon.



**PICS-AICS**  
Pediatric and Adult Interventional Cardiac Symposium

**SAVE THE DATE**  
**JAN. 16-19, 2017**

**LOEWS MIAMI BEACH HOTEL**

**MIAMI**

**WWW.PICSYMPOSIUM.COM**



**LIVE CASE DEMONSTRATIONS • ABSTRACT SESSIONS • "MY NIGHTMARE CASE IN THE CATH LAB" • HOT DEBATES • WORKSHOPS • SMALLER BREAKOUT SESSIONS •**

The ACHA website offers resources for ACHD professionals as well as for patients and family members.

Explore our website to discover what ACHA can offer you.

[www.achaheart.org/home/professional-membership-account.aspx](http://www.achaheart.org/home/professional-membership-account.aspx)



**ACHA**  
**Adult Congenital**  
**Heart Association**  
[www.achaheart.org](http://www.achaheart.org)

# Familial Giant Right Atrium with Heterogenous Clinical Presentation and Electrocardiographic Features

By Sulafa KM Ali, MD; Noha Karadawi, MD; Sara Bushra Eldomi, MD

## Introduction

Idiopathic right atrial dilatation, or Giant Right Atrium (GRA), is a rare congenital anomaly where there is dilation of the RA with severe tricuspid regurgitation, usually associated with arrhythmias.<sup>1,2</sup>

We describe familial GRA in two patients with variable clinical features and outcomes.

***“Idiopathic right atrial dilatation, or Giant Right Atrium (GRA), is a rare congenital anomaly where there is dilation of the RA with severe tricuspid regurgitation, usually associated with arrhythmias.<sup>1,2</sup>”***

## Case 1

An 18-month-old boy presented with facial and lower limb swelling for 2 weeks. He was born to consanguineous parents. The mother's first pregnancy ended in an intrauterine fetal death.

Family history revealed a sister who had similar complaints in infancy, diagnosed as a cardiac problem, and advised to have operation, but the family did not accept the treatment. The family claimed that this sister is currently doing well at the age of 8-years old.

A physical examination revealed signs of right-sided heart failure with puffiness of the eyes and lower limb edema. There were no signs of respiratory distress or dysmorphic features. The heart rate was 42 beats/minute; other vital signs were normal. The heart sounds were well-heard with a pansystolic murmur at the tricuspid area. The liver was enlarged, 4 cm below the costal margin, with a span of 8 cm.

The child was brought to the hospital for an echocardiographic study, and was given one dose of chloral hydrate for sedation. However, he developed apnea and decreasing heart rate. Resuscitation (with ambo-bagging, cardiac massage and one dose of adrenalin) was successful, but the heart rate remained 40-50 beats per minute.

Chest X-ray showed cardiomegaly with right ventricle and right atrium enlargement. Electrocardiogram (Figure 1) showed atrioventricular (AV) dissociation (3<sup>rd</sup> degree AV block) with a ventricular rate of 50 per minute, atrial rate of 100 per minute and right atrial enlargement.

Echocardiogram (echo) showed hugely dilated right atrium measuring 6x5 cm and an area of 19.6 cm<sup>2</sup> (Figure 2). Tricuspid valve annulus is dilated to 35 mm with lack of coaptation of the leaflets. No signs of Ebstein's Anomaly (EA) were found. There is free tricuspid regurgitation (Figure 3). The patient was started on furosemide and spironolactone and referred for permanent pacemaker insertion.

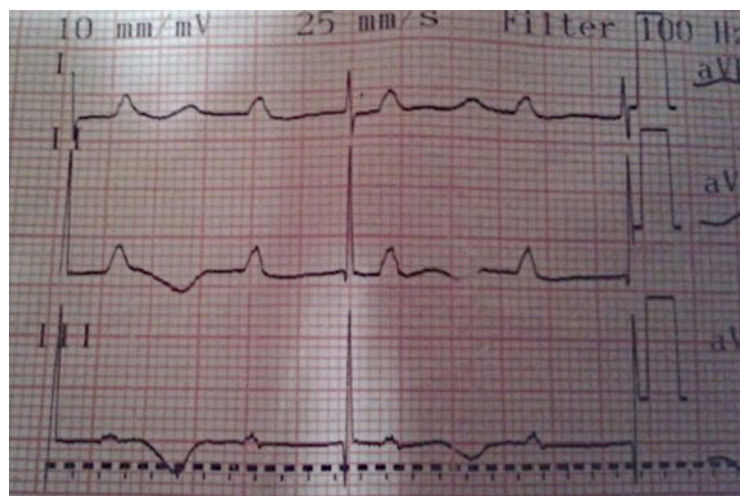

Figure 1. Electrocardiogram of Patient 1 showing atrioventricular block with atrial rate of 100 and ventricular rate of 50/minute. Peaked P-wave indicating right atrial enlargement.

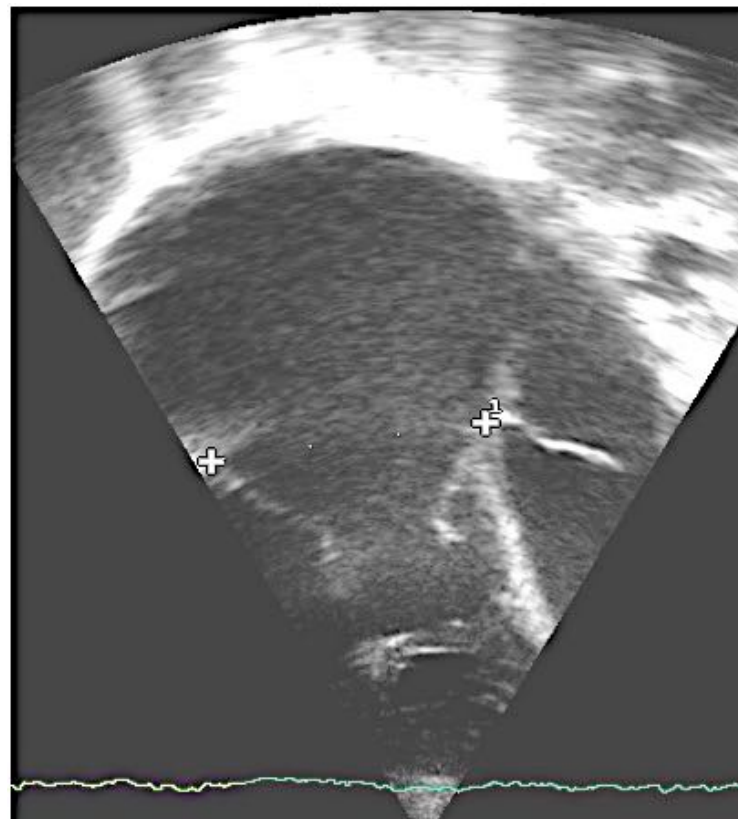

Figure 2. Four-chamber echocardiographic view of Patient 1 showing dilated right atrium and tricuspid valve annulus with lack of coaptation of tricuspid leaflets.

## Case 2

A 5-year-old girl presented with cardiogenic shock. There was one-month history of shortness of breathing, and no previous





**We are committed to the  
lifetime management of  
congenital heart disease.**

Transcatheter and Surgical  
Heart Valves

RVOT Conduits

Ablation Technologies

ICDs

Oxygenators and Filters

Cannulae

Pacemakers

Pulse Oximetry Monitoring  
for CCHD Screening

3rd Generation PFO, ASD,  
and PDA Occluders\*

Cerebral/Somatic Monitoring

\*These products are not  
available in the US.

**Melody-TPV.com**

**Medtronic** | Minneapolis, MN 55432-5604

Toll-free: 1 (800) 328-2518

UC201601683 EN ©2015 Medtronic.

All rights reserved. 08/2015

# INNOVATIVE TECHNOLOGIES. EVERY STEP OF THE WAY.

**Medtronic**  
Further, Together



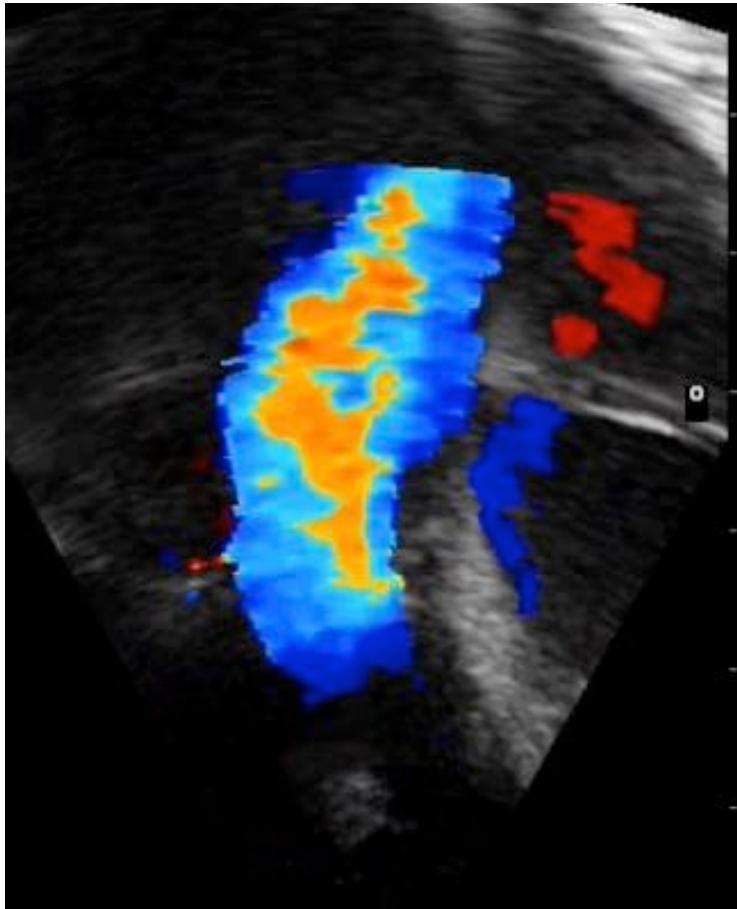

Figure 3. Four-chamber echocardiographic view with color Doppler of Patient 1 showing free tricuspid regurgitation.

history of edema. Her twin sister had a similar history, and was admitted to a peripheral hospital where she died 20 days later.

Physical examination revealed a thin-looking child with no dysmorphic features. She had signs of congestive heart failure, with a heart rate of 150/minute, and respiratory rate of 45/minute. Blood pressure was low, and she was started on dopamine and dobutamine infusions and diuretics. Normal heart sounds were heard with a pansystolic murmur at the left lower sternal border.

During her stay, the doctor on call reported bradycardia of 60 beats per minute for which she was shifted again to the Intensive Care Unit (ICU). However, the episode was transient, and there was no documented ECG. A Holter monitor was done which did not reveal any rhythm disturbance. ECG and Holter revealed sinus rhythm with a huge I-wave (Figure 4).

An echo showed a huge right atrium measuring 5.8 by 6 cm with an area of 19 cm<sup>2</sup> (Figure 5). Tricuspid valve annulus was dilated to 40 mm with lack of coaptation and severe tricuspid regurgitation.

In addition, the left ventricle was dilated (5.3 cm), and the ejection fraction was 34%. She was managed with diuretics, and angiotensin converting enzyme inhibitors, and discharged on these medication with some improvement.

## Discussion

These cases represent a rare anomaly of the right atrium often referred to as "Giant Right Atrium," which is characterized by dilated right atrium with variable degrees of tricuspid

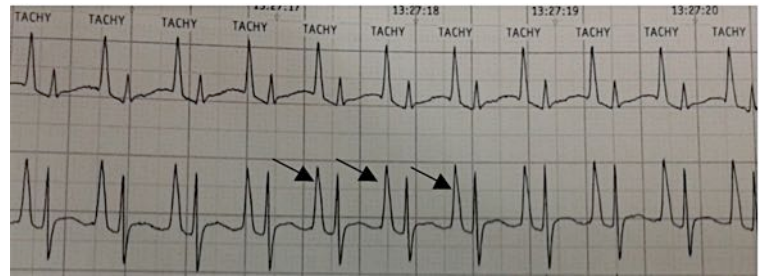

Figure 4. Holter ECG of Patient 2 showing giant P-wave (arrows).



Figure 5. Four-chamber view of Patient 2 showing RA enlargement with lack of coaptation of tricuspid valve leaflets.

regurgitations secondary to dilatation of the tricuspid annulus without features of Ebstein's malformation.<sup>1</sup>

The disease has a wide clinical spectrum; some patients can be asymptomatic, while others presented with arrhythmia, palpitations, chest pain, shortness of breath, fatigue, and syncope.<sup>2</sup>

Familial clusters had been described where heart block was present, similar to our first patient.<sup>3</sup>

In another report, Stanko et al described two siblings with Giant Right Atrium; one died 1 year after pacemaker implantation, which raises concern about the other arrhythmogenic nature of this disease.<sup>4</sup>

The fact that there are asymptomatic patients may explain the absence of symptoms of our first patients' sister, but sudden death has been described which necessitates considering other modalities of management like intracardiac cardioverter defibrillator. Long-term monitoring by Holter or an implantable electrocardiographic device may be indicated to detect the cause of sudden death.

The second patient had, in addition, features of congestive heart failure and a low ejection fraction. This has been described in one patient before by Stanko<sup>4</sup> where one sibling had low ejection fraction and the other had normal left ventricle function. Due to

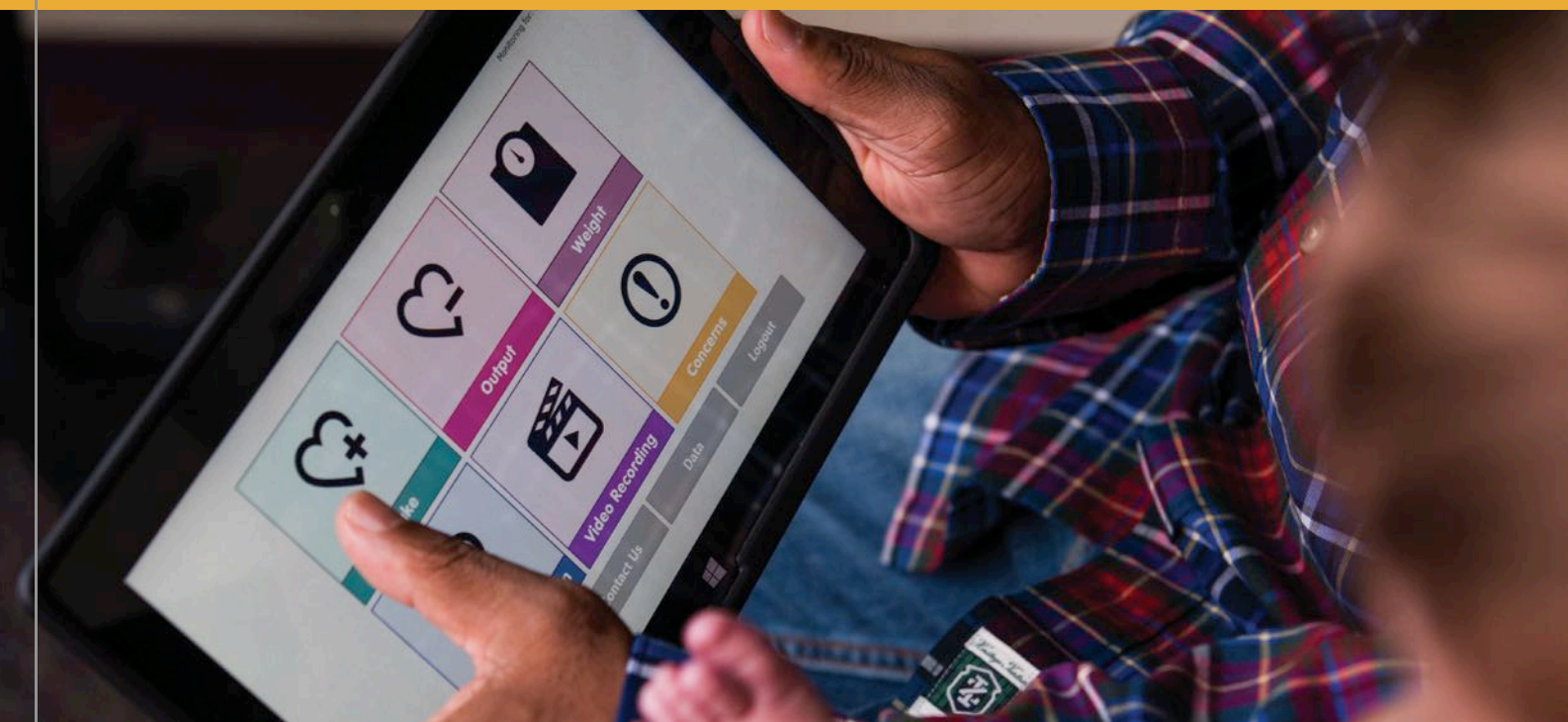

#### Why the CHAMP App?

"We had to come up with a better solution that would allow these infants to go home safely between surgeries, without placing an enormous burden on parents and caregivers."

—Girish S. Shirali, MBBS, FACC, FASE, Co-Director, the Ward Family Heart Center



## CONSTANT MONITORING. IMMEDIATE INTERVENTION. **THE COMFORT OF HOME.**

Knowing children born with single-ventricle heart defects are markedly high-risk patients, the heart team at Children's Mercy worked to create a system that would help parents with critical home monitoring. That resolve led to the ground-breaking development of the Cardiac High Acuity Monitoring Program, better known as CHAMP. This includes an interdisciplinary team available 24 hours a day, seven days a week for the patient's parents, as well as a one-of-a-kind home monitoring tablet app.

The CHAMP App was developed to allow real-time home monitoring of pediatric cardiac patients for immediate response and intervention. From weight to oxygen saturation, CHAMP gathers critical patient information and sends it directly to the CHAMP team. This constant, consistent monitoring has already yielded results: since its implementation at Children's Mercy in April 2014 there has not been a single death in this delicate population. Now this technology is being shared with other pediatric hospitals across the country.

**Advancing pediatric cardiology in real time. It's not just an outcome we pursue—it's a transformation we lead.**



Find out more about CHAMP at [ChildrensMercy.org/CHAMP](http://ChildrensMercy.org/CHAMP).

the history of death of the twin of Patient 2, we kept the patient for 4 weeks in the hospital for monitoring; however, we could not document an arrhythmia. The presentation with cardiogenic shock indicates that the cause of death of her twin may be heart failure/cardiogenic shock rather than arrhythmia. This type of patient is a candidate for telemonitoring, which is not available to us. The strikingly tall P-wave in this patient (14 mm) has not, to our knowledge, been reported.

In a follow-up study of 15 pediatric patients, the outcome was variable: 50% were well at an average follow-up period of 6 years, while 25% had cardiac arrhythmias, including atrial arrhythmias. Three children underwent surgical atrial resection: the outcome has been good in these three cases with follow-up periods of up to 18 years.<sup>5</sup>

In conclusion, we described two families with a rare anomaly with guarded prognosis that has variable clinical, electrocardiographic and echocardiographic features. Tele-monitoring of such patients is recommended.

## References

1. Kishore N, Ravi R, Gowda N, Devananda D. Giant right atrium: a rare case report. *Ann Card Anaesth* 2005;8:58-60.
2. Binder TM, Rosenhek R, Frank H, Gwechenberger M, Maurer G, Baumgartner H. Congenital malformations of the right atrium and the coronary sinus. *Chest* 2000;117:1740-8.
3. Blondheim DS, Klein R, Plich M, Marmor AT. Familial; idiopathic dilatation of right atrium with complete atrio-ventricular block: a new syndrome? *Cardiology* 2000;94:224-6.
4. Stanko Bio ci'c, Zeljko Đura'sevi'c, Josip Vincelj, Mario Udovi'ci'c. A familial cluster of idiopathic dilatation of the right atrium-A two-case report. *Journal of Cardiology Cases* (2010) 2, e52—e54.
5. Blaysat G, Villain E, Marçon F, Rey C, Lipka J, Lefèvre M, Bourlon F. Prognosis and outcome of idiopathic dilatation of the right atrium in children. A cooperative study of 15 cases. *Arch Mal Coeur Vaiss.* 1997;90(5):645-8.

## CCT

### Corresponding Author

Sulafa KM Ali, MD  
Consultant Pediatric Cardiologist  
University of Khartoum, Sudan  
PO Box 102  
Khartoum, Sudan  
sulafaali2000@gmail.com

Noha Karadawi, MD  
Jafaar Ibn Ouf Children's Hospital  
Khartoum, Sudan

Sara Bushra Eldomi, MD  
Jafaar Ibn Ouf Children's Hospital  
Khartoum, Sudan



## Medical Director of Advanced Heart Failure

On behalf of the Department of Medicine at the Medical College of Wisconsin (MCW) MillicanSolutions, LLC. is pleased to announce a national search for candidates to identify candidates for a new Medical Director of Advanced Heart Failure who will also hold an appointment in the Department of Medicine at MCW.

The Medical Director will demonstrate great skill and experience in the management of patients with advanced heart failure and lead a multi-disciplinary team in the care and delivery of advanced therapies to these patients. The Director will have demonstrated ability to partner and engage local and regional referring providers with a track record of accomplishment in advanced heart failure. The Medical Director must be able to work in a highly matrixed environment, possess strong leadership and organizational skills and have experience to working effectively in a large complex health system. The Director will be an MD or MD/PhD and be board certified in Cardiovascular Medicine and Advanced Heart Failure. An advanced degree in healthcare or business administration is preferred. The Medical Director must be eligible for an unrestricted Wisconsin medical license, valid D.E.A number.

### Please contact:

William Pruitt  
at (682) 223-5785  
or via e-mail at

[William.Pruitt@millicansolutions.com](mailto:William.Pruitt@millicansolutions.com)  
for more details about this position.

*All inquiries and referrals will remain confidential without your prior approval. The Medical College of Wisconsin is an EEO/AA Employer M/F/D/V.*



Educating, operating, and supporting pediatric cardiac care around the world

[www.cardiac-alliance.org/volunteer](http://www.cardiac-alliance.org/volunteer)







# Opportunity for BC/BE Pediatric Cardiologist in Laredo, Texas

## About the practice:

- ✓ Single-physician practice (retiring physician will provide part-time coverage for 6-12 months to assist with transition)
- ✓ Active outpatient practice where patients are seen in conjunction with a pediatric nurse practitioner and echo tech
- ✓ Inpatient coverage provided at Laredo Medical Center (a 17-bed, Level-III NICU with approximately 3,500 annual births) and Doctors Hospital (a 20-bed Level-III NICU with approximately 2,300 births annually)
- ✓ Vacation and one weekend per month coverage provided by affiliated practice in San Antonio

## About the location:

- ★ With a current population of 250,000, Laredo is a perfect blend of culture, language, culinary influences and ambience that can only be found deep in the heart of South Texas
- ★ Located 154 miles south of San Antonio
- ★ Safe and promising environment for families and entrepreneurs alike
- ★ An average of 320 sunny days a year
- ★ No shortage of activities, from water sports to nature trails, birding, camping and golfing
- ★ No state income tax in Texas

## Benefits:

We offer competitive salaries and excellent benefits including:

- ✓ Health (choice of two PPO options), life, vision, dental and disability insurance
- ✓ 401(k)
- ✓ Annual CME allowance
- ✓ Potential for relocation assistance
- ✓ Employee stock purchase plan
- ✓ Stability in an organization with more than 35 years of healthcare industry experience
- ✓ Opportunities to participate in research and quality improvement initiatives
- ✓ Professional liability insurance and assistance with mandatory hospital credentialing and state licensing, and reimbursement of associated fees



Pediatrix Cardiology is an Equal Opportunity Employer

### To apply for this opportunity:



Visit

[pediatrix.com/clinicalcareers](https://pediatrix.com/clinicalcareers)



Call

800.243.3839, ext. 5589



Email

Janet Friedman

[janet\\_friedman@pediatrix.com](mailto:janet_friedman@pediatrix.com)

# Fifth Annual UCLA Fetal Echocardiography Symposium: Highlights and Preview of Upcoming Sixth Annual Symposium at UCLA

By Mark S. Sklansky, MD

UCLA's annual practice-based fetal echocardiography symposium, consistently attracting physicians and sonographers from throughout California and across the country, sold out again this past year, with over 200 attendees. The annual *UCLA Fetal Echocardiography Symposium*, held for the fifth year in a row at the Tamkin Auditorium at the Ronald Reagan UCLA Medical Center, last October once again provided attendees with a clinically-oriented, full-day of presentations aimed at improving the prenatal detection and evaluation of Congenital Heart Disease (CHD).

Registrants represented a diverse community of clinicians—obstetric and cardiac sonographers, obstetricians and Maternal-Fetal Medicine subspecialists, pediatric cardiologists, nurses, and trainees at various levels from each of these respective disciplines. Increasingly, this symposium has grown to become nationally recognized for its clinical focus, outstanding speakers, and convenience, with registrants coming from 10 states across the U.S. for a single, day-long symposium.

In addition to the symposium's leadership (Drs. Sklansky, DeVore and Satou), faculty at this past year's symposium included special guests: Dolores Pretorius (Radiology), James Huhta (Perinatal Cardiology), and Tracy Anton (Sonography). The morning began with an overview of guidelines for fetal cardiac imaging (Pretorius), tips on optimizing the image (Anton), and detailed reviews of abnormalities of the four-chamber view and outflow tracts (Huhta, Satou). Dr. Sklansky reviewed the topic of heterotaxy, followed by a live-scanning demonstration by Tracy Anton. Before lunch, presentations and heart-warming testimonials were provided by actual patients and their families, and a short presentation on the importance of prenatal detection was provided, as well, by Adam Chez, co-founder of the Hopeful Hearts Foundation.

The afternoon sessions included a second live-scanning session, focusing on advanced Doppler/3D/4D techniques (Dr. DeVore),

followed by presentations on fetal arrhythmias (Dr. Sklansky) and fetal hydrops/heart failure (Dr. Huhta). Drs. Pretorius and Sklansky participated in an interactive, case-base tutorial led by Tracy Anton, which was followed by a discussion of basic and advanced techniques for the evaluation of fetal cardiac function (Dr. DeVore). The day



Live scanning performed by Dr. Gregory DeVore.

***“Registrants represented a diverse community of clinicians—obstetric and cardiac sonographers, obstetricians and Maternal-Fetal Medicine subspecialists, pediatric cardiologists, nurses, and trainees at various levels from each of these respective disciplines.”***



Dr. Mark Sklansky at the state-of-the-art Luskin Conference Center.



**Volunteer / Get Involved**  
[www.chimsupport.com](http://www.chimsupport.com)

## HOW WE OPERATE

The team involved at C.H.I.M.S. is largely a volunteer group of physicians nurses and technicians who are involved in caring for children with congenital heart disease.

The concept is straightforward. We are asking all interested catheter laboratories to register and donate surplus inventory which we will ship to help support CHD mission trips to developing countries.





## Fetal Cardiology Opportunity

**Health care is transforming. We're transforming health care.**  
*Join Us*

If you are an experienced fetal cardiologist interested in joining a progressive practice, consider Arizona Pediatric Cardiology (APC). APC, in affiliation with Phoenix Children's Hospital (PCH), provides state-of-the-art, comprehensive inpatient and outpatient pediatric cardiology services throughout the state of Arizona. Phoenix Children's Hospital, ranked 16th by the U.S. News and World Report, has 24 CVICU beds and two cardiothoracic surgeons who perform over 500 surgeries annually.

Help grow our already large fetal heart program and collaborate with maternal-fetal medicine and neonatology practices in the Phoenix metro area. As a leader in fetal cardiology, our practice sponsors the Annual Phoenix Fetal Cardiology Symposium and is a participating site in multiple fetal cardiology multi-center trials.

This is an excellent opportunity to be a part of a team of echocardiographers who perform and interpret transthoracic and transesophageal echocardiograms in an IAC-accredited lab. Clinical responsibilities also include inpatient and outpatient general pediatric cardiology care.

In addition to fetal cardiology, APC provides a wide range of services and programs including interventional and diagnostic catheterization, electrophysiology/ablations, cardiac imaging (MRI), adult congenital heart disease program, anti-coagulation program, preventive cardiology, heart transplant/heart failure program and a metabolic stress lab.

### About Phoenix

- ★ Wide variety of cultural and sporting events
- ★ California coast within a day's drive
- ★ Diverse geography offers desert, lake and mountain recreational activities
- ★ 310 days of sunshine per year
- ★ Family-oriented community
- ★ Excellent school districts
- ★ Unlimited activities for children

### Candidate requirements:

- ✓ A minimum of three years' experience
- ✓ A fourth year of fellowship in advanced imaging training, including fetal echocardiography, preferred



Arizona Pediatric Cardiology is an affiliate of Cardiology Specialists Pediatrix

Pediatrix Medical Group is an Equal Opportunity Employer

### Strength in numbers

**25** pediatric cardiologists, including  
**5** fetal cardiologists

**5** fetal sonographers

**2** advanced practice fetal  
cardiac nurse coordinators

**5** office locations

More than **1,500** fetal echocardiograms  
performed last year

### To apply for this opportunity:



**Visit**

[pediatrix.com/clinicalcareers](http://pediatrix.com/clinicalcareers)



**Call**

800.243.3839, ext. 5589



**Email**

Janet Friedman,  
[janet\\_friedman@pediatrix.com](mailto:janet_friedman@pediatrix.com)  
or

Christopher Lindblade,  
Director, Fetal Heart Program,  
[clindblade@phoenixchildrens.com](mailto:clindblade@phoenixchildrens.com)





Attendees learning tips on prenatal detection of coarctation of the aorta.



Drs. Nancy Halnon and Dianna Drogalis-Kim.

ended with a lively panel discussion of remaining topics of interest to the audience.

Plans are already underway for the *Sixth Annual Fetal Echocardiography Symposium at UCLA: Practical Essentials of Fetal Cardiac Screening*, to be held on Saturday, October 15, 2016. This sixth annual symposium promises to be the best yet, with a renewed focus on screening (reflected in the title), and a relocation--comfortably to accommodate increased demand--to the state-of-the-art Luskin Conference Center on the UCLA campus.

At this upcoming sixth symposium, we are sharpening the focus to provide a full-day dedicated to real-life tips and pearls specifically for those physicians and sonographers who perform or interpret fetal cardiac screening examinations. State-of-the-art presentations will address clinically



Speakers Drs. Jim Huhta and Dolores Pretorius

relevant topics, such as: what are the current guidelines; how to optimize the image, specific details on how to scan and interpret the four-chamber view/outflow tract views/three-vessel trachea view; how to recognize and interpret major forms of heart disease (including special clues for the detection of Ventricular Septal Defects, aortic/pulmonary stenosis, Transposition of the Great Arteries, Tetralogy of Fallot, Coarctation of the Aorta, Total Anomalous Pulmonary Venous Return, and others), fetal arrhythmias, how to evaluate subtle findings, such as pericardial effusion, left ventricular echogenic foci, and right heart disproportion, and much, much more. The full, final program will be available soon. The entire day will be specifically focused and designed for the practitioner, with outstanding presentations by international experts in the field.

The *Sixth Annual Fetal Echocardiography Symposium* will be among the first to be held at the brand new, state-of-the-art Luskin Conference Center (<http://luskinconferencecenter.ucla.edu>), opening in August, 2016. Located squarely in the middle of the UCLA campus, directly across from the Pauley Pavilion and the John Wooden Center, the Luskin Conference Center will provide comfortable seating in a beautiful and spacious ballroom, a deluxe luncheon and refreshments throughout the day, and a special area for exhibitors. Specially-priced luxurious hotel rooms (on site within the Luskin Conference Center) will be available for those who wish to spend additional time in the heart of one of the most relaxing and beautiful areas of West Los Angeles.

Questions regarding the *Sixth Annual Fetal Echocardiography Symposium at UCLA* may be addressed to Dr. Sklansky at [msklansky@mednet.ucla.edu](mailto:msklansky@mednet.ucla.edu). Registration is already filling up at the following link: <https://www.cme.ucla.edu/courses/event-description?registration%5fid=124261>.

CCT



**Mark S. Sklansky, MD**  
Chief, Division of Pediatric Cardiology  
James H. Nicholson Professor of Clinical Pediatrics  
David Geffen School of Medicine at UCLA  
Medical Director, Children's Heart Center  
Co-Director, Fetal Cardiology Program  
Mattel Children's Hospital UCLA

UCLA Children's Heart Center  
200 Medical Plaza, Ste. 330  
Los Angeles, CA 90095 USA  
Phone: 310.267.7667  
Fax: 310.825.9524  
[MSklansky@mednet.ucla.edu](mailto:MSklansky@mednet.ucla.edu)



**Join Us for Two Weeks to Save Children with Congenital Heart Defects!**

We are looking for medical volunteers who can join us in our missions to underdeveloped countries to perform pediatric cardiac surgery and care while also training the local medical staff.

For more information and our 2016 mission schedule, please visit [Babyheart.org](http://Babyheart.org)





# Opportunity for BC/BE Pediatric Cardiologist in Phoenix, Arizona

## About the practice:

- ✓ Collaborative effort of Arizona Pediatric Cardiology and Phoenix Children's Hospital
- ✓ Provide general pediatric cardiology care to patients of all socioeconomic backgrounds
- ✓ Large full-service practice with 26 pediatric cardiologists, 8 office locations and numerous outreach clinics throughout Arizona
- ✓ Services and programs include interventional and diagnostic catheterization, electrophysiology/ablations, cardiac imaging (MRI), fetal cardiology, adult congenital heart disease, anticoagulation program, interstage monitoring program, preventive cardiology, heart transplant/heart failure, pulmonary hypertension program, and a metabolic stress lab
- ✓ 35-year history in the community
- ✓ Covers 20+ hospitals

## About the location:

- ★ Fifth largest city in the United States
- ★ Averages 310 days of sunshine per year
- ★ Variety of outdoor activities, as well as cultural and sporting events
- ★ Family-oriented community with excellent school districts and unlimited activities for children
- ★ Diverse geography offers recreational opportunities for desert, lake and mountain activities
- ★ California coast within a day's drive

## Benefits:

- ✓ Health (choice of two PPO options), life, vision, dental and disability insurance
- ✓ 401(k)
- ✓ Annual CME allowance
- ✓ Potential for relocation assistance
- ✓ Employee stock purchase plan
- ✓ Stability in an organization with more than 35 years of healthcare industry experience
- ✓ Opportunities to participate in research and quality improvement initiatives
- ✓ Professional liability insurance and assistance with mandatory hospital credentialing and state licensing, and reimbursement of associated fees



Arizona Pediatric  
CARDIOLOGY

Arizona Pediatric Cardiology is an affiliate of Cardiology Specialists PEDIATRIX

PEDIATRIX Medical Group is an Equal Opportunity Employer

## To apply for this opportunity:



Visit

[pediatrix.com/clinicalcareers](http://pediatrix.com/clinicalcareers)



Call

800.243.3839, ext. 5589



Email

Janet Friedman,  
[janet\\_friedman@pediatrix.com](mailto:janet_friedman@pediatrix.com)  
or  
Mitchell Cohen, MD,  
Co-director of the Heart Center  
at Phoenix Children's Hospital,  
[mcohen3@phoenixchildrens.com](mailto:mcohen3@phoenixchildrens.com)



# Medical News, Products & Information

Compiled and Reviewed by Tony Carlson, Senior Editor

## Congenital Heart Outcomes - The Best Papers of 2015

The following papers and take home points were selected by the *ChiP Network Journal Watch* editorial board including: Drs. Ginnie Abarbanell, Shaji Menon, Gary Webb, Mehul Patel, and Tabitha Moe.

### Cardiovascular Deaths in Children: General Overview from the National Center for the Review and Prevention of Child Deaths.

VL Vetter, TM Covington, NP Dugan, DM Haley, M Overpeck, VR Iyer, J Shults. *American Heart Journal* 169; 426, 2015

#### Take Home Points:

1. This study reports the analysis of the cardiovascular death data set from the National Center for the Review and Prevention of Child Deaths (NCRPCD), which provides a systematic collection of cardiovascular deaths in children.
2. Most cardiovascular deaths occurred in the first year of life and were associated with congenital heart disease.
3. There was a second peak occurring between 10 and 19 years associated with cardiomyopathy, arrhythmia, coronary artery disease, and aortic disease.
4. The study identified ethnic/race disparities in cardiovascular death with more cardiomyopathies and myocarditis deaths in blacks, and more congenital heart deaths in Hispanics.

### Long-Term Outcomes in children with Congenital Heart Disease: National Health Interview Survey.

H Razzaghi, M Oster, J Reefhuis - *Journal of Pediatrics* 166; 119-124; 2015

#### Take Home Points:

1. The odds of reporting worse health and more than 10 days of school/daycare missed in the previous year were 3 times higher for the children with CHD compared with those without CHD.
2. Children aged 2-17 with CHD were more likely than those without CHD to have had a diagnosis of autism spectrum disorder (crude OR, 4.6; 95% CI, 1.9-11.0) or intellectual disability (crude OR, 9.1; 95% CI, 5.4-15.4).
3. The rates of emergency room, home, and doctors' office visits were also significantly higher in the children with CHD.

### Trends in Mortality of Congenital Heart Defects.

J Jortveit, N Oyen, E Leirgul, T Fomina, GS Tell, SE Vollset, L Eskedal, G Dohlen, S Birkeland, H Holmstrom - *Congenital Heart Disease* November 2015

#### Take Home Points:

1. This is a report of the 1 year mortality of live-born children with congenital heart defects in Norway.
2. In Norway the 1-year cumulative mortality proportion was 17.4% for children with severe congenital heart defects and 3.0% for children with non-severe congenital heart defects.

3. These findings from Norway are very similar to other population based studies.

### Survival Prospects and Circumstances of Death in Contemporary Adult Congenital Heart Disease Patients Under Follow-Up at a Large Tertiary Centre.

GP Diller, A Kempny, R Alonso-Gonzalez, L Swan, A Uebing, W Li, S Babu-Narayan, SJ Wort, K Dimopoulos, MA Gatzoulis - *Circulation* 132, 2118-2125, 2015

#### Take Home Points:

1. Isolated "simple" defects have mortality comparable to the matched general population
2. Complex ACHD, Fontan physiology, and Eisenmenger syndrome have higher mortality.
3. With increasing age, the probability of cardiac death decreases, whereas the proportion of patients dying from noncardiac causes such as cancer, cerebrovascular disease, infection, and pneumonia increases. A distinct shift away from perioperative death related to ACHD surgery is evident.

### Risk of Congenital Heart Defects in the Offspring of Smoking Mothers: a Population-Based Study.

PM Sullivan, LA Dervan, S Reiger, S Buddhé, SM Schwartz - *Journal of Pediatrics* 166, 978-984, 2015

#### Take Home Points:

1. This study from Washington State found infants of mothers reporting cigarette use in the first trimester of pregnancy were more likely to be born with a CHD (aOR 1.16 [1.08-1.24]) independent of demographic characteristics and other prenatal risk factors for CHDs.
2. This study also found that an association between maternal smoking and CHDs was stronger with increasing number of daily cigarettes and among older (35+ years) mothers compared with younger mothers.
3. This study concludes that maternal smoking may account for 1.4% of all CHDs.

### Population-Based Study of hospital costs for hospitalizations of infants, children, and adults with a Congenital Heart Defect, Arkansas 2006 to 2011.

RM Simeone, ME Oster, CA Hobbs, JM Robbins, RT Collins, MA Honein - *Birth Defects Res A Clin Mol Teratol.* 103, 814-820, 2015

#### Take Home Points:

1. Using the HCUP (Arkansas) state inpatient database, patients with a CHD diagnosis accounted for 0.4% of all admissions but accounted for almost 2% of the total hospital costs.
2. Infants with CHD accounted for nearly 75% of all CHD hospital costs.
3. Children with CHD accounted for a higher percentage of hospitalizations than adults (2.2% vs. 0.2%).
4. The total cost for CHD hospitalization for children was nearly 5 times greater than the costs of adults with CHD.



Join Us for Two Weeks to Save Children with Congenital Heart Defects!

We are looking for medical volunteers who can join us in our missions to underdeveloped countries to perform pediatric cardiac surgery and care while also training the local medical staff.

For more information and our 2016 mission schedule, please visit [Babyheart.org](http://Babyheart.org)





## DIRECTOR of ADULT CONGENITAL HEART DISEASE PROGRAM AT CHILDREN'S HOSPITAL OF PITTSBURGH OF UPMC

The Division of Cardiology at Children's Hospital of Pittsburgh of UPMC / University of Pittsburgh School of Medicine is recruiting for the Director of the Adult Congenital Heart Disease (ACHD) program. The applicant should have expertise in the management of adult congenital heart disease with prominent clinical, teaching and research skills. In addition, he or she should have sufficient experience to serve as director of the ACHD program, working closely with division chief and hospital leadership to lead program development. Candidates must possess an MD (or equivalent) degree and be board-eligible/certified in cardiovascular diseases and in adult congenital heart disease.

The Heart Institute provides comprehensive pediatric and adult congenital cardiovascular services to the tri-state region and consists of 23 pediatric cardiologists, 4 pediatric cardiothoracic surgeons, 5 pediatric cardiac intensivists and 8 cardiology fellows along with 12 physician extenders and a staff of over 100. The Heart institute is currently ranked 10<sup>th</sup> in the US News and World report ranking for pediatric cardiac programs. The well-established adult congenital heart disease program is staffed by a second ACHD physician, two dedicated mid-level providers, a dedicated ACHD RN, ACHD research coordinator and supported by a clinical social worker. The ACHD team works in close conjunction with the Heart-Vascular Institute of UPMC-Presbyterian adult hospital as well.

Children's Hospital of Pittsburgh of UPMC has been named to *U.S. News & World Report's* 2014-15 Honor Roll of Best Children's Hospitals, one of only 10 hospitals in the nation to earn this distinction. Consistently voted one of America's most livable cities, Pittsburgh is a great place for young adults and families alike.

The positions come with a competitive salary and faculty appointment commensurate with experience and qualifications at the University of Pittsburgh School of Medicine. The University of Pittsburgh is an Equal Opportunity/Affirmative Action Employer. Interested individuals should forward letter of intent, curriculum vitae and three (3) letters of references. Informal inquiries are also encouraged.

Contact information:

**Vivek Allada, MD**

**Interim Chief, Division of Pediatric Cardiology**

**Children's Hospital of Pittsburgh of UPMC**

**4401 Penn Avenue, Pittsburgh, PA 15224**

**Telephone: 412-692-3216**

**E-mail: [Vivek.Allada@chp.edu](mailto:Vivek.Allada@chp.edu)**

**[www.chp.edu/CHP/heart+institute](http://www.chp.edu/CHP/heart+institute)**

## Quality of Life of Children with Congenital Heart Diseases: A Multicenter Controlled Cross-Sectional Study.

*P Amedro, R Dorka, S Moniotte, S Gillaumont, A Fraisse, B Kreitman, B Borm, H Bertet, C Barrea, C Ovaert, T Sluysmans, G De La Villeon, M Vincenti, M Voisin, P Auquier, MC Picot - Pediatric Cardiology 36, 1588-1601, 2015*

### Take Home Points:

1. The self-reported quality of life for children with CHD was decreased in the following domains: (1) physical well-being with is most likely secondary to limitations from CHD, (2) financial resources and (3) peer/social support. However, in the other 7 domains measured (psychological wellbeing, moods and emotions, self-perceptions, autonomy, parent relations and home life, school environment and social acceptance) there was no difference between normal children and those with CHD.
2. Parents may have a more skewed view of their child's quality of life. The proxy KIDSCREEN-27 was yes lower in 4 of 5 domains compared to controls.

## Survival of Children with Hypoplastic Left Heart Syndrome.

*C Siffel, T Riehle-Colarusso, ME Oster, A Correa - Pediatrics 136, 864-870, 2015*

### Take Home Points:

1. Infants born between 1992-2005 that underwent surgical palliation for HLHS had a survival rate of 52% within the MACDP birth defects surveillance program.
2. Those infants with HLHS that survived past 1 year of age had about 90% survival rate to age 18 years.
3. Preterm infants with HLHS do poorly compared to term infants with HLHS.

## Secundum Atrial Septal Defect is Associated with Reduced Survival in Adult Men.

*JM Kuipers, T van der Bom, AC van Riel, FJ Meijboom, AP van Dijk, PG Pieper, HW Vliegen. WM Waskowsky, T Oomen, AC Zomer, LJ Wagenaar, WF Heesen, JW Roos-Hesselink, AH Zwinderman, BJ Mulder, BJ Bouma - European Heart Journal 36, 2079-2086, 2015.*

### Take Home Points:

1. Men are at higher risk for atrial arrhythmias, conduction disturbances, cerebrovascular thromboembolism, heart failure and have reduced survival compared to women with ostium secundum ASD regardless of the closure status.
2. Although the incidence of PAH is higher in women, mortality due to PAH is higher in men.

## The Unnatural History of the Ventricular Septal Defect: Outcome up to 40 Years after Surgical Closure.

*ME Menting, JA Cuypers, P Opic, EM Utens, M Witsenburg, AE van den Bosch, RT van Domburg, FJ Meijboom, E Boersma, AJ Bogers, JW Roos-Hesselink - JACC 65, 1941-1951, 2015*

### Take Home Points:

1. Dutch patients who had a VSD repair between 1968 in 1980 were re-examined every 10 years.
2. Survival was 86% at 40 years.
3. Event free survival was 72% at 40 years.



## Barth Syndrome (ICD-10: E78.71)

### Symptoms:

**Cardiomyopathy, Neutropenia, Muscle Weakness,  
Exercise Intolerance, Growth Delay, Cardiolipin Abnormalities**

[www.barthsyndrome.org](http://www.barthsyndrome.org)

- These results were only slightly inferior to a reference general Dutch population.

#### Long-Term Outcome of Mustard/Senning Correction for Transposition of the Great Arteries in Sweden and Denmark.

N Vejstrup, K Sorensen, E Mattsson, U Thilen, P Kvidal, B Johansson, K Iversen, L Sondergaard, M Dellborg, P Eriksson - Circulation 132, 633-638, 2015

#### Take Home Points:

- Perioperative factors during atrial switch do not influence long-term survival.
- Implantation of a pacemaker, which was required in 15% over 30 years, was the only factor identified to have an adverse effect on long-term mortality.

#### Long-Term Risk for Aortic Complications After Aortic Valve Replacement in Patients With Bicuspid Aortic Valve Versus Marfan Syndrome.

S Itagaki, JP Chikwe, YP Chiang, NN Egorova, DH Adams - JACC 65, 2363-2369, 2015

#### Take Home Points:

- The risk of dissection is 10-fold higher in patients with Marfan syndrome compared to those with bicuspid aortic valve, while patients with bicuspid aortic valve are only at 20% greater risk of dissection than an age-matched normally structured aortic valve control group.
- A common algorithm should thus be avoided while managing a spectrum of aortopathies of varying etiologies.
- Morbidity even after aortic valve replacement in Marfan Syndrome is substantially high with long-term risks for thoracic aortic dissection, new thoracic aortic aneurysms, and need for thoracic aortic surgery compared with patients with bicuspid aortic valves.

## CONGENITAL CARDIOLOGY TODAY

### CALL FOR CASES AND OTHER ORIGINAL ARTICLES

Do you have interesting research results, observations, human interest stories, reports of meetings, etc. to share? Submit your manuscript to: [RichardK@CCT.bz](mailto:RichardK@CCT.bz)



### 24<sup>th</sup> Parma International Echo Meeting - From Fetus to Young Adult

Universita' di Parma | Associazione Medical Care - Development - Peace

Parma, Italy | May 27-28, 2016

Centro S. Elisabetta | University Campus | Parma, Italy

**For more information, contact:** Professor Umberto Squarcia, MD, FACC - [squarciaumberto@gmail.com](mailto:squarciaumberto@gmail.com) or Professor Donald J Hagler, MD - [hagler.donald@mayo.edu](mailto:hagler.donald@mayo.edu)

## Watch over 300 Live Case Videos, Presentations and Workshops Online from Leading Congenital and Structural Medical Meetings from Around the World

[www.CHDLiveCases.com](http://www.CHDLiveCases.com)



- Transseptal Access Workshop from Cook Medical
- Workshop: Past Present and Future of Pediatric Interventions Cardiology - St. Jude & AGA Medical
- Symposium on Prevention of Stroke Clinical Trials at the Heart of the Matter - WL Gore Medical
- Imaging in Congenital & Structural Cardiovascular Interventional Therapies
- Morphology of The Atrial Septum
- Morphology of The Ventricular Septum
- Pre-Selection of Patients of Pulmonic Valve Implantation and Post-Procedural Follow-up
- Echo Paravalvular Leakage (PVL)
- ICE vs TEE ASD Closure in Children - PRO & CON ICE
- 3D Rotational Angiography - Why Every Cath Lab Should Have This Modality
- PICS Doorway to the Past - Gateway to the Future
- Follow-up From PICS Live Cases 2010 Presentation
- Intended Intervention - Transcatheter TV Implantation - *Live Case*
- Intended Intervention - LAA Closure Using Amplatzer Cardiac Plug Under GA & Real Time 3D
- Provided Intervention - LPA Stenting / Implantation of a Sapien Valve
- Intended Intervention - PV Implantation
- Intended Intervention - COA Stent Using Atrium Advanta V12 Covered Stent - *Live Case*
- Intended Intervention - ASD Closure - *Live Case*
- Intended Intervention - Transcatheter VSD Device Closure - *Live Case*
- Intended Intervention - COA Stenting Using Premounted Advanta V12 Covered Sten - *Live Case*
- Stunning Revelation - The Medical System is Changing - What Can You Do To Show Patients That Your Practice Does It Right? Patient Perspective
- Percutaneous Paravalvular Leak Closure Outcomes
- Intensive Management of Critically Ill Infants Undergoing Catheterization
- and many more....

Presented by **CONGENITAL CARDIOLOGY TODAY**

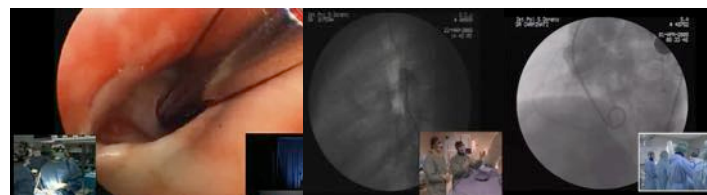



## BC/BE Pediatric Cardiac Electrophysiologist

The Carman and Ann Adams Department of Pediatrics at the Children's Hospital of Michigan, Wayne State University School of Medicine is recruiting a Board Certified/Board Eligible Pediatric Cardiac Electrophysiologist at the Assistant or Associate Professor level to join an established Electrophysiology program. IBHRE certification is strongly recommended but not required.

The successful applicant must be licensed/licensable to practice in the state of Michigan and will join the current senior Pediatric Electrophysiologist and dedicated EP nurse practitioner as well as 15 other cardiologists, 2 surgeons and 7 other mid-level providers in Detroit's largest cardiology and only Pediatric EP and cardiovascular surgical programs. The position includes providing invasive and non-invasive electrophysiology services, including inpatient and outpatient consultations, EP studies with 3D mapping and catheter ablations as well device implant and explant to both pediatric and adult congenital heart patients. Expertise in pacing/ICD lead extraction is strongly recommended. Some general cardiology duties as well as Resident/Fellow teaching are to be expected.

In addition to EP, the Division of Cardiology has established echocardiography, interventional, adult congenital, heart failure/ transplant, pulmonary hypertension, as well as Cardiology Fellowship training programs. Drawing from a population of approximately 5 million people in Southeast Michigan, the division provides about 7500 outpatient visits, 700 cardiac catheterizations, and 110-130 EP/pacemaker procedures annually and is in the process of a major physical expansion. We currently actively follow 200 patients after pacemaker implantation and 55 patients with ICD's. Two congenital heart surgeons perform over 300 operations annually including heart transplant. Inpatient work is performed in Children's Hospital of Michigan, the only free-standing children's hospital in Michigan and the teaching hospital for Wayne State University. In addition, there are numerous opportunities for clinical, translational and basic science research. Salary will be commensurate with training and experience.

## BC/BE Pediatric Cardiologist

The Carman and Ann Adams Department of Pediatrics at the Children's Hospital of Michigan, Wayne State University School of Medicine is recruiting a Board Certified/Board Eligible Pediatric Cardiologist with expertise in cardiac non-invasive imaging at the Assistant or Associate Professor level to join an established non-invasive imaging program.

The successful applicant must be licensed/licensable to practice in the state of Michigan and will join 15 other pediatric cardiologists. Drawing from a population of approximately 5 million people in Southeast Michigan, the division provides about 7500 outpatient visits, 9000+ echocardiograms, 700 cardiac catheterizations, and 200+ cardiac MRI procedures annually. There is an active telemedicine program interpreting 1300+ echocardiograms at outside institutions. Two congenital heart surgeons perform over 300 operations annually including heart transplant. Inpatient work is performed in Children's Hospital of Michigan, the only free-standing children's hospital in Michigan and the teaching hospital for Wayne State University. In addition, there are numerous opportunities for clinical, translational and basic science research. Salary will be commensurate with training and experience.

The primary assignment will involve inpatient and outpatient consultations, performing/interpreting echocardiograms, TEE and fetal echocardiograms. Participation in the CMR service is dependent upon experience and interest. Some general cardiology duties as well as Resident/Fellow teaching are to be expected.

Interested candidates for either position should send a curriculum vitae with a cover letter of introduction to:

Dr. Richard A. Humes, MD  
Chief, Division of Cardiology  
Children's Hospital of Michigan  
3901 Beaubien Blvd.  
Detroit, MI 48201-2119  
Tel: 313-745-5956  
email: rhumes@dmc.org

## CONGENITAL CARDIOLOGY TODAY

© 2016 by Congenital Cardiology Today  
(ISSN 1554-7787-print; ISSN 1554-0499-online). *Published monthly. All rights reserved.*

[www.CongenitalCardiologyToday.com](http://www.CongenitalCardiologyToday.com)

8100 Leaward Way, PO Box 444,  
Manzanita, OR 97130 USA  
Tel: +1.301.279.2005; Fax: +1.240.465.0692

### Publishing Management:

- Tony Carlson, Founder, President & Sr. Editor - [TCarlsonmd@gmail.com](mailto:TCarlsonmd@gmail.com)
- Richard Koulbanis, Group Publisher & Editor-in-Chief - [RichardK@CCT.bz](mailto:RichardK@CCT.bz)
- John W. Moore, MD, MPH, Group Medical Editor - [JMoore@RCHSD.org](mailto:JMoore@RCHSD.org)
- Allan Berthe, Contributing Editor-Special Projects
- Virginia Dematatis, Assistant Editor
- Loraine Watts, Assistant Editor
- Caryl Cornell, Assistant Editor
- Chris Carlson, Web Manager
- Rob Hudgins, Designer/Special Projects

**Editorial Board:** Teiji Akagi, MD; Zohair Al Halees, MD; Mazeni Alwi, MD; Felix Berger, MD; Fadi Bitar, MD; Jacek Bialkowski, MD; Mario Carminati, MD; Anthony C. Chang, MD, MBA; John P. Cheatham, MD; Bharat Dalvi, MD, MBBS, DM; Horacio Faella, MD; Yun-Ching Fu, MD; Felipe Heusser, MD; Ziyad M. Hijazi, MD, MPH; Ralf Holzer, MD; Marshall Jacobs, MD; R. Krishna Kumar, MD, DM, MBBS; John Lamberti, MD; Gerald Ross Marx, MD; Tarek S. Momenah, MBBS, DCH; Toshio Nakanishi, MD, PhD; Carlos A. C. Pedra, MD; Daniel Penny, MD, PhD; James C. Perry, MD; P. Syamasundar Rao, MD; Shakeel A. Qureshi, MD; Andrew Redington, MD; Carlos E. Ruiz, MD, PhD; Girish S. Shirali, MD; Horst Sievert, MD; Hideshi Tomita, MD; Gil Wernovsky, MD; Zhuoming Xu, MD, PhD; William C. L. Yip, MD; Carlos Zabal, MD

### Free Subscription to Qualified

**Professionals:** Send your name, title(s), hospital or practice name, work address and url, phone, fax and email to:  
[sub@cct.bz](mailto:sub@cct.bz).

*Statements or opinions expressed in Congenital Cardiology Today reflect the views of the authors and sponsors, and are not necessarily the views of Congenital Cardiology Today.*

**CHIP NETWORK**  
CONGENITAL HEART INTERNATIONAL PROFESSIONALS

The congenital heart professionals network exists to facilitate communications between congenital heart professionals locally, regionally, and globally.

JOIN TODAY

[www.chipnetwork.org](http://www.chipnetwork.org)



Funded by Cincinnati Children's Heart Institute



SIEMENS

[usa.siemens.com/cardiac-surgery](http://usa.siemens.com/cardiac-surgery)

# PURE Confidence for Pediatric Surgery

## Minimally Invasive Solutions for Cardiac Surgery

As a cardiac surgeon, you deal with a lot of challenges: judging the risks of a procedure, determining patients' tolerance for dose and contrast, and anticipating reinterventions and follow-up procedures. You and your hospitals' administrators may also be contemplating how to prepare your operating rooms for multidisciplinary use and the surgical innovations of tomorrow.

Siemens Healthcare offers Hybrid OR solutions that equip you to meet those challenges. When positioning valves, performing a bypass, or placing stent grafts, advanced imaging technology provides continuous visualization

during your surgical workflow to help you improve clinical outcomes. Our solutions empower you to treat high-risk patients and perform the minimally invasive procedures that will define the operating room of the future—whether you are just about to join the hybrid revolution or already considering a second Hybrid OR.

**Siemens Healthcare—Minimally Invasive Solutions for Cardiac Surgery**

Another example of Sustainable Healthcare Technology™ from Siemens.