

CONGENITAL CARDIOLOGY TODAY

News and Information for Pediatric and Congenital Cardiovascular Physicians and Surgeons

Volume 5 / Issue 11
November 2007
International Edition

Focus on the PFO

By John W. Moore, MD; Medical Editor/
Congenital Cardiology Today

IN THIS ISSUE

Focus on the PFO

by John W. Moore, MD
Page 1

The Use of TCD Power M-Mode Technology in Conjunction with Ultrasound as a Diagnostic Tool For PFO Closures

by Shari Snyder RT(R)
Page 4

Case History: Cryptogenic Stroke and PFO

by Jennifer Franke, MD; Stephan Staubach, MD and Horst Sievert, MD
Page 10

Initial Experience with the Cardia Intrasept™ Device for Percutaneous Occlusion of the Patent Foramen Ovale

by Jean Marcelo F. da Silva, MD; Simone F. Pedra, MD; and Carlos AC Pedra, MD
Page 14

DEPARTMENTS

View the Entire 45-Page "PFO-ASD Closure How to Treat and with What" by Horst Sievert, MD

Page 3

Medical News, Products and Information

Page 18

CONGENITAL CARDIOLOGY TODAY

Editorial and Subscription Offices
16 Cove Rd, Ste. 200
Westerly, RI 02891 USA

www.CongenitalCardiologyToday.com

© 2007 by Congenital Cardiology Today ISSN: 1544-7787 (print); 1544-0499 (online). Published monthly. All rights reserved. Statements or opinions expressed in Congenital Cardiology Today reflect the views of the authors and sponsors, and are not necessarily the views of Congenital Cardiology Today.

This Issue of Congenital Cardiology Today focuses on the PFO (Patent Foramen Ovale). Dramatic advances in device technologies have made it possible to close PFO's with little morbidity and essentially no mortality. This issue is devoted to those technologies and to the surrounding issues.

There is no doubt that some ischemic strokes are caused by paradoxical embolism of venous emboli into the arterial circulation: Thrombus has been observed in and traversing PFOs both during open heart surgery and during echocardiography. However, the larger question is whether some, most, or all of the 40% of acute ischemic strokes with no clearly defined etiology can be attributed to this mechanism.

There is much data suggesting that the PFO has a role in most cryptogenic strokes. For example, a meta-analysis of case-control studies found that 55% of patients having cryptogenic stroke had PFO's, whereas only 17% of patients with known cause of their strokes and only 17% of control patients without stroke had PFO's[1]. In addition, pooled analyses of 46 retrospective studies describing almost five thousand patients have shown statistically significant reductions in recurrent episodes of stroke and transient ischemic attacks after device closure of PFO in comparison to patients who had medical therapy but no device closure[2,3]. It is fair to say that many practitioners are already con-

vinced by the existing data, and they are advocating and performing PFO closures to prevent recurrent neurological events.

On the other hand, there is data which suggests that the PFO may have a less significant role. For example, a prospective study suggested that there is not a significant difference in the incidence of stroke in 5-year follow-up between patients who have or do not have PFO[4], and the well constructed PFO in Cryptogenic Stroke Study (PICSS) showed that the incidence of death or recurrent stroke was not statistically different between the groups of patients with or without PFO who were treated medically[5]. Such studies create a lack of clarity in the medical literature, and are the basis for the statement by The American Academy of Neurology describing the evidence to evaluate the efficacy of PFO closure for prevention of stroke as insufficient[6]. Fortunately, prospective randomized studies are underway; these hopefully will provide the needed clarity.

In addition to its role in the pathogenesis of cryptogenic stroke, the PFO is thought to have an important role in the pathogenesis of migraine headache, deep-sea diver's decompression sickness, and the syndrome of platypnea-orthodeoxia. Decompression illness and platypnea-orthodeoxia are boutique issues. But, migraine is a major public health problem and like cryptogenic stroke, needs to be evaluated critically. Existing migraine data largely parallels the cryptogenic stroke data. There is an increased incidence of PFO in patients with migraine versus controls, and pooled retrospective data suggests more

Do you or your colleagues have interesting research results, observations, human interest stories, reports of meetings, etc. that you would like to share with the congenital cardiology community?

If so, submit a brief summary of your proposed article to
Congenital Cardiology Today
at: Article@CCT.bz

The final manuscript may be between 400-3,500 words,
contain pictures, graphs, charts and tables.

PFO Detection

with
Power M-Mode Doppler

ST³ DIGITAL PFO Detection System

SPENCER TECHNOLOGIES 



- Higher Sensitivity than TEE*
- Non-invasive method enables a measured valsalva strain
- Easy to perform, office-based testing

Spencer Technologies 701-16th Avenue, Seattle, WA 98122 Tel: 206-329-7220
www.spencertechnologies.com

* J of Neuroimaging, Vol 14, No 4, Oct 2004.

than 40% of migraine patients have complete resolution or significant improvement of their headaches after PFO closure[7,8]. Larger randomized studies in migraine patients are underway, which hopefully will also better define the role of PFO closure in migraine headaches.

Percutaneous PFO closure has been widely performed for cryptogenic stroke and migraine for several years. In the United States, however, The Food and

are also new technologies such as bioabsorbable, stitch-mediated, and stent-based devices, as well as non-device technologies like tissue welding under development.

In this Issue, Congenital Cardiology Today hopes to raise awareness of PFO-mediated pathologies, the role of interventional PFO closure in their treatments, as well as the technologies available and under development designed to close the PFO.

“Dramatic advances in device technologies have made it possible to close PFO's with little morbidity and essentially no mortality. This issue is devoted to those technologies and to the surrounding issues.”

Drug Administration withdrew previously granted Humanitarian Device Exemption (HDE) status from both the CardioSeal (NMT) and the Amplatzer PFO (AGA Medical) devices in August 2006. Thus, in the States, these devices are currently only available for use in one of the FDA randomized trials or registries enrolling patients with recurrent cryptogenic stroke, PFO, and failure of medical therapy. Outside the United States, of course, these devices are widely available for PFO closure. Additional devices, available in the United States and elsewhere, which have been used "off label" for PFO closures include the Helix Device (Gore Medical), the VSD Device (NMT), the Amplatzer Septal and Cribriform Septal Occluders (both AGA Medical).

Beyond the existing devices, a number of new devices are being developed. There

References

1. Overell JR, et al. Interatrial septal abnormalities and stroke: a meta-analysis of case-control studies. *Neurology* 2000;55:1172-1179
2. Homma S, Sacco RL. Patent foramen ovale and stroke. *Circulation* 2005;112:1063-1072.
3. Khairy P, et al. Transcatheter closure versus medical therapy of patent foramen ovale and presumed paradoxical thromboemboli: a systematic review. *Ann Intern Med* 2003;139:753-760.
4. Di Tullio MR, et al. Patent foramen ovale and the risk of ischemic stroke in a multiethnic population. *J Am Coll Cardiol* 2007;49:797-80.
5. Homma S, et al. Effect of medical treatment in stroke patients with patent foramen ovale: patent foramen ovale in Cryptogenic Stroke Study. *Circulation* 2002;105:2625-2631.
6. Neurology. Practice parameter: recurrent stroke with patent foramen ovale and atrial septal aneurysm: report of the Quality Standards Subcommittee of the American Academy of Neurology. *Neurology* 2004;62:1042-1050.
7. Schwerzmann M, et al. Prevalence and size of directly detected patent foramen ovale in migraine with aura. *Neurology* 2005;65:1415-1418.
8. Tsimikas S. Transcatheter closure of patent foramen ovale for migraine prophylaxis: hope or hype? *J Am Coll Cardiol* 2005;45:496-498.

CCT

**View the Entire 45-page
“PFO-ASD Closure
How to Treat and with What”
by Horst Sievert, MD
Presentation on the web at:
www.CongenitalCardiology.com/PFO.pdf**

Presentation Includes:

- Devices
- Step-by-Step
- Balloon Sizing
- New Devices
- Technical Considerations
- Tips and Tricks
- Most Common Problems with Large ASDs
- Limitations
- And more....

Step by Step



- Local anesthesia
- Transvenous 8-11 F sheath
- 10,000 E Heparin
- Multipurpose catheter → pulmonary vein
- Stiff wire
- LAO projection
- Balloon size
- Device imp
- < 30 min
- Hospital st



**Tips and Tricks
Large ASD's**

Device selection
Do not over-size device by more than 2-4 mm
Larger devices may perforate

- Rotate the sheath clock-wise
- Keep tension !!

ViewFlex Catheter

EP MedSystems' ViewFlex Catheter is an affordable one-piece, single-use, disposable catheter intended for use within the heart to accurately visualize cardiac structures and blood flow.



EP MedSystems www.epmedsystems.com

The Use of TCD Power M-Mode Technology in Conjunction with Ultrasound as a Diagnostic Tool For PFO Closures

By J. Shari Snyder RT(R)

There are many ways of using today's technology for detecting shunts at the atrial level. As a technologist in pediatric cardiology, you quickly learn that all congenital defects have different locations, sizes and shapes. There are many factors that can effect the medical management of each patient's shunt. For the sake of this article, I will limit the different types of shunting at the atrial level to only Patent Foramen Ovale (PFO).

One in every four people has a PFO and does not know it. It is a very common hole that does not close after birth in adults. Usually, people with this defect can lead normal lives until symptoms present. A PFO is a tunnel-like hole in the septum between the right atrium and left atrium. Upon exertion or physical activity, the flap may open allowing venous blood to flow across the tunnel and mix with the arterial blood. This shunting of blood can often cause micro embolisms, and/or broken plaque deposits that flow across to the atrial level, up the carotid vasculature, thru the Circle of Willis, and end up blocking flow to a section of the brain that causes stroke. This can also be called a Transient Ischemic Attack (TIA). There are also research studies that are focused on studying the patient population that have frequent migraines with aura. These groups of people are tested for a PFO. The positive population is randomized into a drug treatment method of therapy vs. complete closure.

Transthoracic echocardiography (TTE), Transesophageal echocardiography (TEE), Interatrial echocardiography (ICE), and power M-mode Transcranial Doppler (TCD) monitoring are all

“One in every four people has a PFO and does not know it. It is a very common hole that does not close after birth in adults. Usually, people with this defect can lead normal lives until symptoms present.”



Figure 1. ICE image confirming PFO.

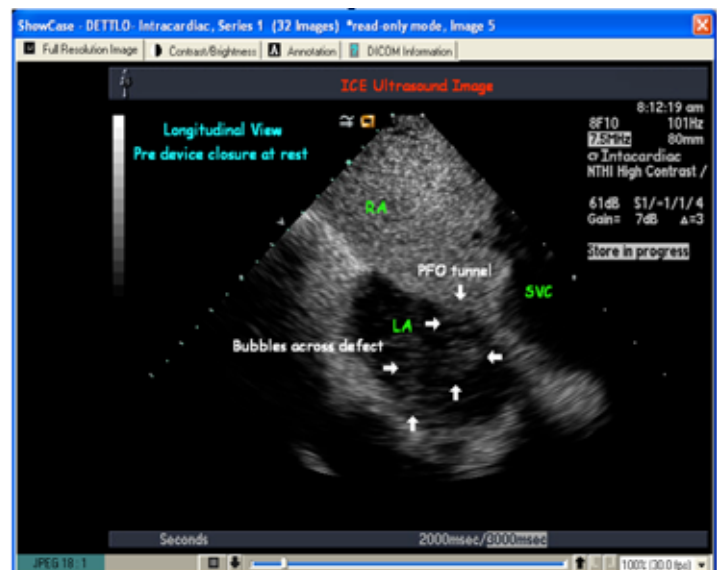

Figure 2. ICE injection at rest showing R-L shunt



PICS-AICS 08 July 20-23, 2008
Bellagio, Las Vegas
PEDIATRIC AND ADULT INTERVENTIONAL CARDIAC SYMPOSIUM

For information, registration, and abstract submission go to: www.picsymposium.com

ultrasound techniques used to evaluate and diagnose PFOs. Working with Dr. Ziyad Hijazi at The Rush Center for Congenital and Structural Heart Disease, we have developed a standard protocol for our patients that utilizes TCD M-mode technology in conjunction with ICE for the catheterization and TCD monitoring along with TEE for follow-up. After device implantation this process is done on every catheterization patient repeatedly until there is a

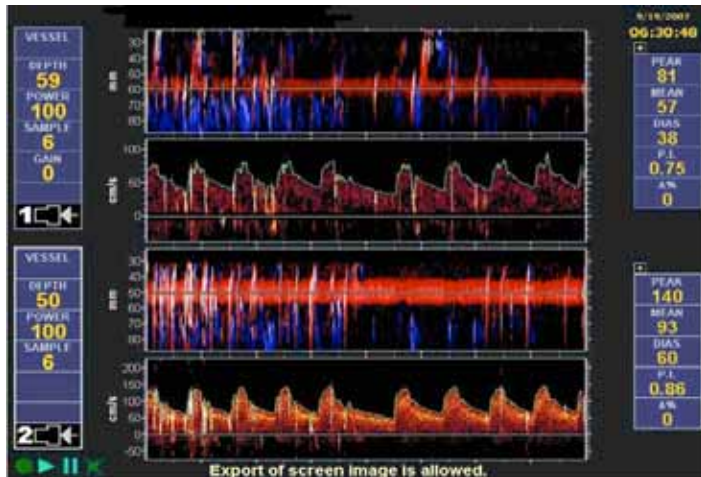

Figure 3. TCD showing multiple hits at rest.



Figure 4. ICE image of the injection pre device with the Valsalva technique showing severe shunting across PFO.

Heart Valves • Cannulae • Oxygenators & Filters
 RVOT Conduits • Ablation Technologies • Pacemakers • ICDs

*Committed to providing more options
 for the lifetime care of patients
 with congenital heart disease.*

UC200802144-EN © Medtronic, Inc. 2007

Medtronic
Alleviating Pain · Restoring Health · Extending Life



Watch LIVE CASES from Congenital Cardiology Today
www.CHDVideo.com
 Presented courtesy of:
 The Pediatric and Adult Interventional Therapies for Congenital and Valvular Disease (PICS)
 and
 The 6th International Workshop on Interventional Pediatric Cardiology (Workshop IPC)
 Watch a Percutaneous Valve Implantation, a Perimembranous VSD Closure or both

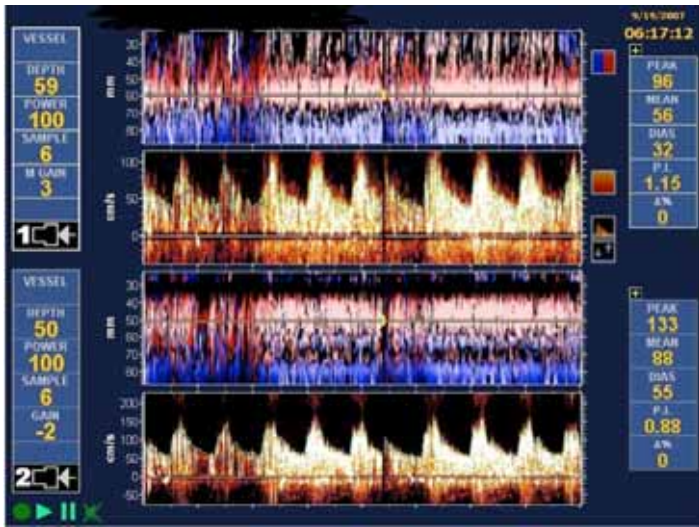

Figure 5. TCD pre-device image showing significant amount of hits when the Valsalva technique is used.

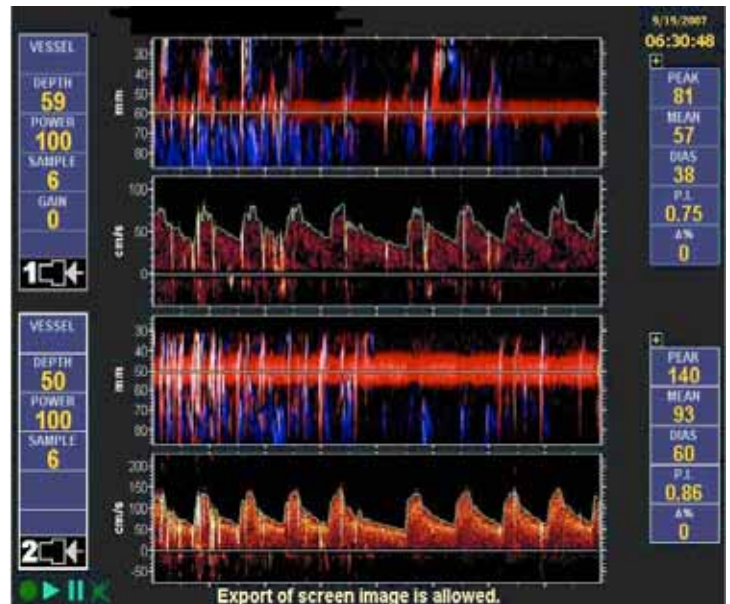

Figure 7. TCD immediately post device closure using the Valsalva Technique confirming shunting is still present.



Figure 6. Immediate post device closure ICE image of the injection, showing minimal shunting across device.

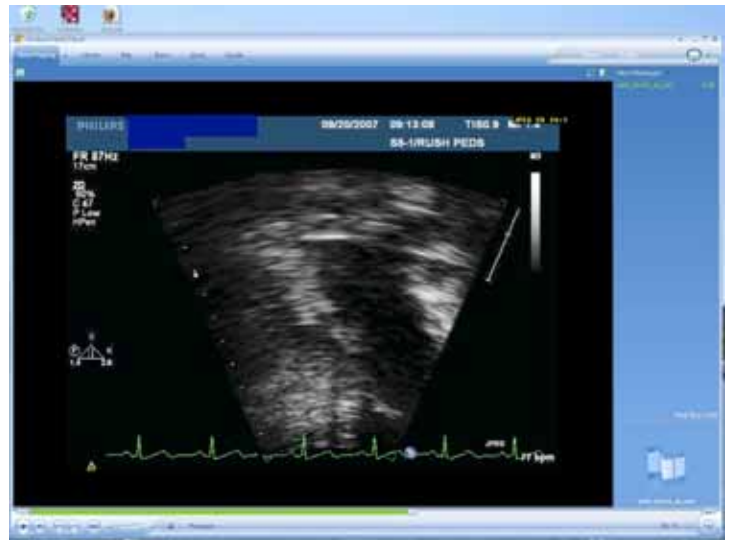



Figure 8. 24-hour post closure TTE showing no bubbles across device.

CSI 2008 Congenital and Structural Interventions
Frankfurt, Germany, June 25 - 28, 2008

Congenital and Structural Interventions with live case demonstrations from Frankfurt and Hands on Workshops. For more information:
<http://www.csi-congress.org/>



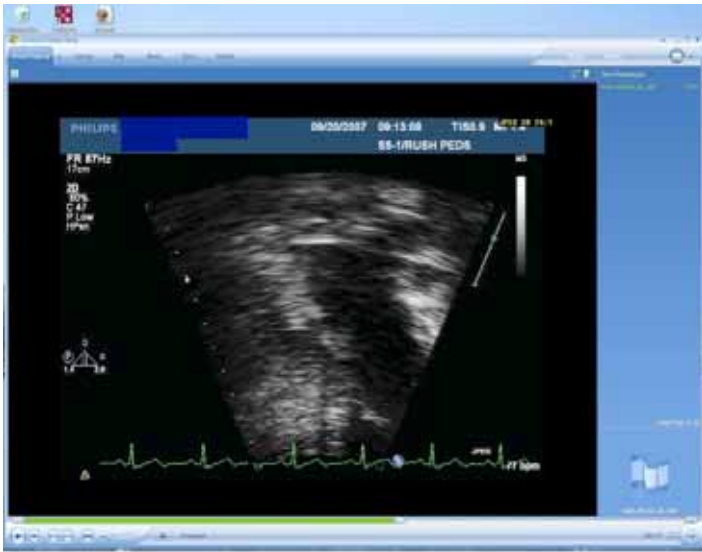

Figure 9. Injection image using the Valsalva technique, taken 24-hours post-device implantation, showing no bubbles across septum and complete closure.

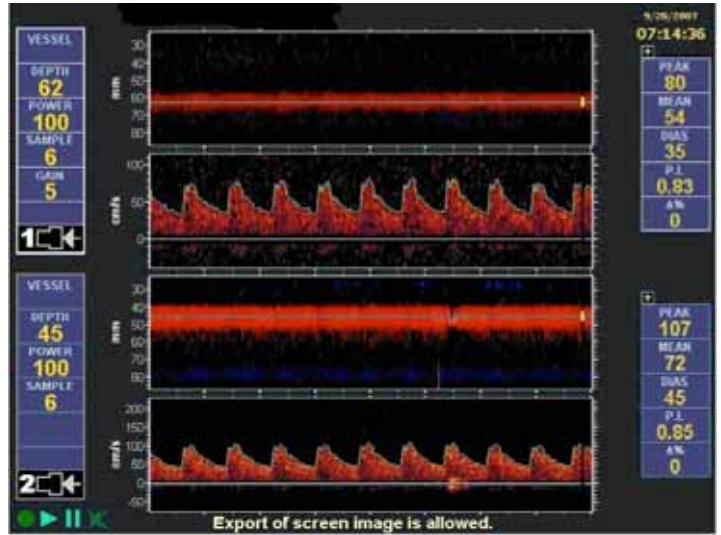

Figure 11. Post device 24-hour f/uTCD with the Valsalva technique showing no shunt detected and confirming completed closure of defect.

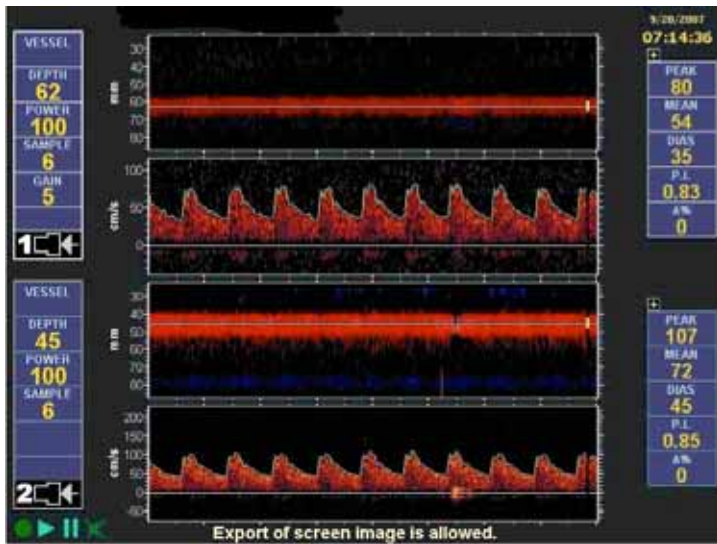

Figure 10. Post device 24-hour f/u TCD at rest showing no hits and confirming complete closure of defect.

negative (Grade 1/5 based on the scale created by Dr. Spencer) result.

Most patients come to Dr. Hijazi with a copy of their TEE/TTE and a diagnosis of Patent Foramen Ovale from the referring physician. Dr. Hijazi reviews the cardiac catheterization procedure for closure of PFO with a device with the patient. Once the patient makes a decision, a cardiac catheterization is scheduled and instructions are given to the patient. The standard is for the patient to have a current ECHO, 24-hour holter monitor, and an EKG the day of their clinic visit. The clinic data is reviewed by Dr. Hijazi before the catheterization as a baseline reference.

The patient arrives for the catheterization, consent is obtained. The patient is placed under conscious sedation. The technologist places on the power M-mode TCD helmet and transducers. The probe on the transducers are lined up through the temporal window and manipulated correctly until adequate signals of the right and left MCA, ACA, and PCA are obtained and seen on the M-mode and spectrogram screen bilaterally. The groins are prepped and draped in a sterile fashion. Venous access is obtained percutaneously and two 8 French Cordis Sheaths are placed in the right femoral vein. A standard hemodynamic catheterization is performed. An ICE catheter is inserted and imaging is obtained. After confirmation of PFO by ICE imaging (Figure 1), a contrast bubble study is done. Utilizing fluoroscopy, ICE and

Do you Want to Recruit a Pediatric Cardiologist?

Advertise in Congenital Cardiology Today, the only monthly publication totally dedicated to pediatric and congenital cardiology.

For more information send an email to: TCarlsonmd@Gmail.com

MELODY™
Transcatheter Pulmonary Valve
ENSEMBLE™
Transcatheter Delivery System



Providing new options
for the lifetime management
of patients with congenital
heart disease



The Melody™ Transcatheter Pulmonary Valve and Ensemble™ Transcatheter Delivery system have received CE Mark approval and are available for distribution in Europe. Additionally, a Medical Device Licence has been granted and the system is available for distribution in Canada. Products are not available for sale in the United States.

UC200801936 EE © Medtronic, Inc. 2007



Medtronic

Alleviating Pain • Restoring Health • Extending Life

TCD monitoring two injections are done thru a catheter placed in the IVC. The first injection is done with the patient at rest (Figures 2 & 3). Both injections confirm the R to L shunt.

A second injection is given with the Valsalva technique. This is when a patient bares down as if they are tightening their stomach muscles. In a PFO case, this is helpful. Because PFO's are often a tunnel or flap-like defect, this straining technique can often open the flap, and provide information about what may have happened while the patient was lifting or exercising. It also can be a sign of how significant the shunt is to the patient, and what risk factors are involved. (See Figures 4 & 5).

After careful review of the imaging, a device is chosen. In this case, a 25mm ASD Cribribriform device is placed into the defect. The device is released; ICE imaging is obtained and reviewed by the physicians. A final Bubble study is done with the Valsalva maneuver. An ACT is drawn for clot response. Usually the patient will still be therapeutic, so a follow-up TTE and TCD are scheduled for the next day. The patient is discharged from the lab (See Figures 6 & 7). Just post device closure, it is evident how much less shunting there is both on ICE and TCD monitoring.

The next day, before the patient is discharged, a repeat injection is done on the floor, bedside, using the same IV. A good view of the device on profile is performed using TTE by the sonographer, and two syringes are prepared. A syringe with a 1cc of air, and another with 9cc of saline is attached to the stopcock. Two injections are repeated with TCD monitoring and TTE (Figures 8-11). The patient has now returned to baseline clot time. It is clear by both TTE and TCD monitoring there is no residual shunting. This allows the treating physician to absolutely determine complete closure of the PFO. TCD monitoring is the most sensitive tool for verifying complete closure.

In conclusion, the use of TCD, TTE, TEE, and ICD with TCD aids in the complete closure of PFO. It is an essential combination of each of these tools used in a specific protocol that allow our patients the peace of mind that they have no more hole that can lead to complications later in life. Utilizing all of the available technology is essential for patient satisfaction and accurate treatment.

CCT

Shari Slyder, RT(R)
Rush Center for Congenital and Structural Heart Center
Rush Medical Center
1653 W. Congress Parkway
Suite 756 - Jones
Chicago, IL 60612 USA
Tel: 312-942-9597; Fax: 312-942-6801

Shari_Slyder@rush.edu



Children's HeartLink
HEALING HEARTS WORLDWIDE

Healing hearts. Training minds. Bringing hope.

5075 Arcadia Avenue Minneapolis, MN 55436 U.S.A.
Toll Free: 888.928.6678; Phone: 952.928.4860; Fax: 952.928.4859

www.childrensheartlink.org

BioSTAR[®]

Bioabsorbable Septal Repair

Introducing an Important Advance
in Structural Heart Repair



NMT Medical, Inc.

Customer Service: europesales@nmtmedical.com

27 Wormwood Street
Boston, MA 02210-1625 USA
+1-617-737-0930 ext. 304
Fax: +1-617-737-1084
www.nmtmedical.com

CE 0086

©2007 NMT Medical, Inc. BioSTAR[®] is a registered trademark of NMT Medical, Inc. All rights reserved.
BioSTAR[®] is not available in United States.

Case History: Cryptogenic Stroke and PFO

By Jennifer Franke, MD; Stephan Staubach, MD and Horst Sievert, MD

Introduction

A patent foramen ovale (PFO) is an opening connecting the right atrium with the left atrium; it is common and usually without medical relevance. A PFO is a remnant of the fetal circulation which generally seals itself within a few months after birth. In about 20-30% of the population it does not close completely, and under certain conditions blood can pass directly between the right and left atria [1,2]. The PFO has been identified as a contributing cause of cryptogenic stroke, chronic migraine, decompression sickness, and obstructive sleep apnea [3-11]. A PFO may contribute to these conditions by providing a pathway for emboli in the venous system to reach the arterial system directly by passing from the right atrium to the left atrium [12]. Since the initial description of an atrial septal defect occluding device in the mid 1970s by King and Mills [13], a number of devices have been developed [14]. To date, various transcatheter devices and methods to

close congenital heart defects are currently available commercially or within clinical trials.

Case History

We report the case of a 27-year old woman who was admitted to the neurological department of her nearest hospital in April 2007 due to a sudden weakness of the right arm and dysarthria shortly after travelling on a transatlantic flight. Cranial MRI detected an infarction of the left hemisphere, as well as few older lesions occipital and in the right hemisphere. Her risk factors included smoking and oral contraceptives. Familial neurological history or other previous illnesses were negative. Initial diagnostic examinations included a duplex scan of the supraaortal arteries, a transcranial Doppler examination (TCD), transthoracic echocardiography (TTE), 24-hour ECG as well as thrombophilia lab testing. All tests were without pathological findings except the transcranial Doppler exami-



Figure 1. 90° long axis view.

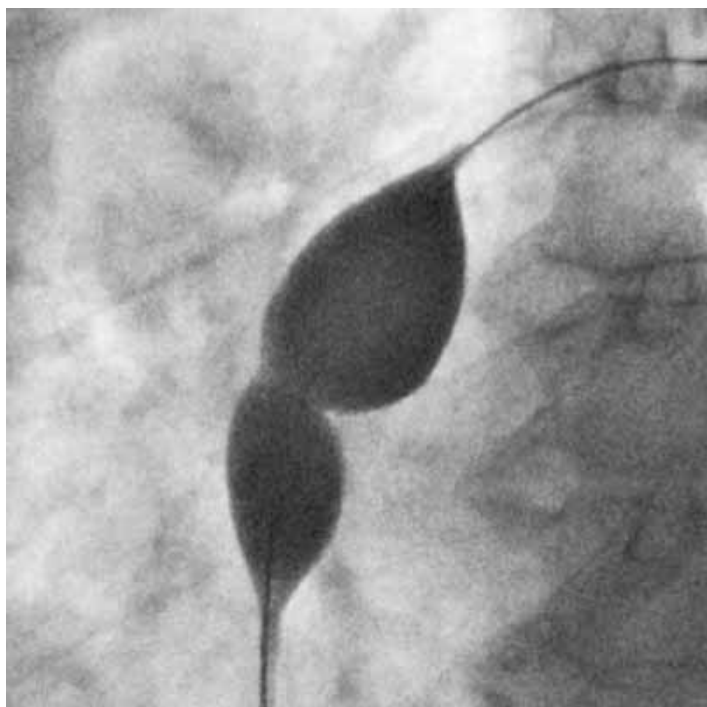

Figure 2. Balloon sizing.

17th Utah Conference on Congenital Cardiovascular Disease February 24 – 27, 2008

The Cliff Lodge at Snowbird Ski Resort, Snowbird, Utah

Please visit our web site: www.primarychildrens.com/medicalclasses and download a PDF file of the registration form.

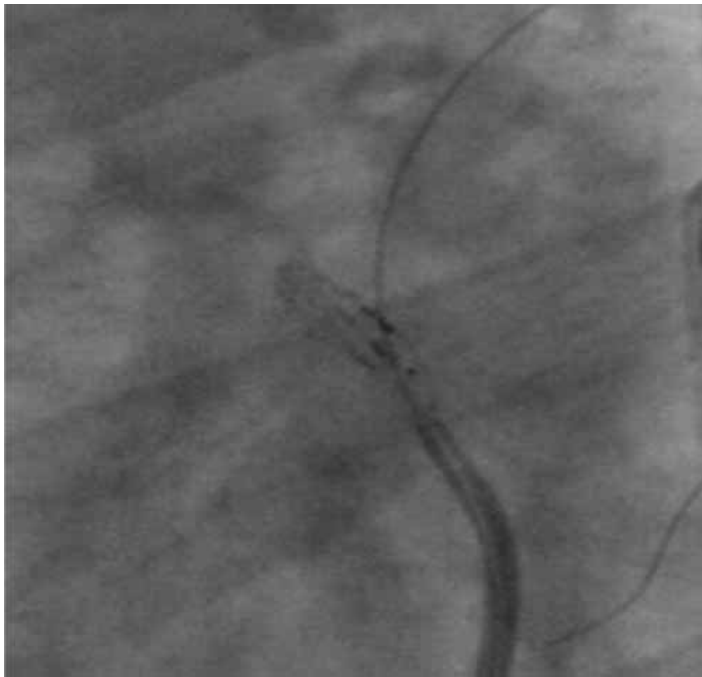

Figure 3. Fluoro of the PFX™ Closure System.



Figure 4. Applying energy by the PFX™ Closure System.

nation which detected a right to left shunt. To determine the exact type of right-to-left shunt a transesophageal echocardiography (TEE) was performed thereafter. TEE revealed a patent foramen ovale with right-to-left shunt during Valsalva maneuver (Figure 1). After informing the patient about different treatment modalities, she was started on coumadin treatment and was referred to our center for interventional PFO closure. The woman was discharged seven days after the initial event with mild fine motor dysfunction of the left hand as well mild residual dysarthria.

In May 2007 the woman was admitted to our center for interventional PFO closure. Coumadin therapy had been replaced by low-molecular-weight heparin five days before. Three hundred mg aspirin were administered before the intervention. Peri-interventional TEE confirmed the diagnosis of a PFO. Balloon sizing (Figure 2) measured 14 mm, therefore, we used a new technique (Figure 3, 4), the PFX™ Closure System (Cierra Inc., Redwood City, CA, USA). Post-closure fluoro (Figure 5) confirmed complete closure. Examinations before discharge included an ECG and a TTE exam which showed normal findings. The patient was informed about follow-up procedures and was put on clopidogrel 75 mg and

aspirin 100 mg for three months. She was discharged the day after the procedure with no complications.

Device Information

The PFX™ Closure System is a percutaneous system that employs monopolar radiofrequency energy to effect closure of a PFO by welding the tissues of the septum primum and septum secundum together. The procedure is performed from the right atrial side of the septum, reducing the potential complications associated with left atrial catheterization. Welding and PFO closure is achieved via application of a few minutes of energy delivered at levels below those employed in many cardiac ablation procedures. There are several PFX Catheter models which may be used. Models vary by the electrode size (15, 19 or 23mm) and electrode segments (1 or 3), which can be activated separately. The model is selected by the physician during the procedure based on the size of the PFO, the septal plane angles and morphology of the subject's right atrium. Currently ongoing clinical trials include The Paradigm IV Trial "PFX™ Closure System in Subjects with Cryptogenic Stroke, Transient Ischemic Attack, Migraine or Decompression Illness." The closure system has still not received U.S. Food and Drug Administration (FDA) and European CE Mark approvals.

Discussion

Interventional closure of a PFO is an alternative to prophylactic anticoagulation especially in young patients who have suf-

Fourth Charleston Symposium on Interventional Pediatric Electrophysiology
 Francis Marion Hotel, Charleston, South Carolina USA
 December 2-4, 2007
 Contact: Debbie Bryant (843) 792-3286, bryantd@musc.edu
<http://www.musckids.com/heart/conferences>





Figure 5. Post-closure contrast injection.

ferred paradox embolism/cryptogenic stroke, who wish to avoid a lifelong medical therapy. Procedure duration is less than an hour and can be performed as an ambulant treatment. Clinical data so far has shown that PFO closure is a safe and effective technique to prevent paradox embolism/cryptogenic stroke [15-31].

References

- Hagen PT, Scholz DG, Edwards WD (1984) Incidence and size of patent foramen ovale during the first 10 decades of life: an autopsy study of 965 normal hearts. *Mayo Clin Proc.* 59(1):17-20.
- Jacopi F, Varani E, Tani F, Balducelli M, Ponzio AM, Maresta A (1995) Presence of patent foramen ovale in different heart diseases: incidence in 211 consecutive patients studied by transesophageal echocardiography. *G Ital Cardiol.* 25(11):1407-14.
- Lechat P, Mas JL, Lascault G, et al. Prevalence of patent foramen ovale in patients with stroke. *N Engl J Med.* 1988; 318: 1148-1152.
- Webster MW, Chancellor AM, Smith HJ, et al. Patent foramen ovale in young stroke patients. *Lancet.* 1988; 2: 11-12.
- Di Tullio M, Sacco RL, Gopal A, et al. Patent foramen ovale as a risk factor for cryptogenic stroke. *Ann Intern Med.* 1992; 117: 461-465.
- Kurth T, Slomke MA, Kase CS, Cook NR, Lee IM, Gaziano JM et al. Migraine, headache, and the risk of stroke in women: a prospective study. *Neurology* 2005; 64:1020-6.
- Torti SR, Billinger M, Schwerzmann M, Vogel R, Zbinden R, Windecker S, Seiler C. Risk of decompression illness among 230 divers in relation to the presence and size of patent foramen ovale. *Eur Heart J.* 2004 Dec;25(23):2173-4
- Moon RE, Camporesi EM, Kisslo JA. Patent foramen ovale and decompression sickness in divers. *Lancet.* 1989;1:513-514.
- Wilmshurst PT, Byrne JC, Webb-Peploe MM. Relation between interatrial shunts and decompression sickness in divers. *Lancet.* 1989;2:1302-1305.
- Germonpré P, Dendale P, Unger P et al. Patent foramen ovale and decompression sickness in sports divers. *J. Appl. Physiol.* 1998;84:1622-1626.
- Johansson MC, Eriksson P, Peker Y, Hedner J, Rastam L, Lindblad U. The influence of patent foramen ovale on oxygen desaturation in obstructive sleep apnoea. *Eur Respir J.* 2007 Jan;29(1):149-55. Epub 2006 Sep 27.
- J. Cohnheim, Thrombose und embolie. In: Vorlesungen über Allgemein Pathologie, Vol. 1. Berlin: Hirschwald (1877), p. 134.
- King TD, Mills NL. Secundum atrial septal defects: non-operative closure during cardiac catheterisation. *JAMA.* 1976 Jun 7;235(23):2506-9.
- Hein R, Buscheck F, Fischer E, Leetz M, Bayard MT, Ostermayer S, Reschke M, Lang K, Romer A, Wilson N, Sievert H. Atrial and ventricular septal defects can safely be closed by percutaneous intervention. *J Interv Cardiol.* 2005 Dec;18(6):515-22.
- Windecker S, Wahl A, Chatterjee T, Garachemani A, Eberli FR, Seiler C, Meier B. Percutaneous closure of

“Interventional closure of a PFO is an alternative to prophylactic anticoagulation especially in young patients who have suffered paradox embolism/cryptogenic stroke, who wish to avoid a lifelong medical therapy. Procedure duration is less than an hour and can be performed as an ambulant treatment.”

ViewFlex Catheter

EP MedSystems' ViewFlex Catheter is an affordable one-piece, single-use, disposable catheter intended for use within the heart to accurately visualize cardiac structures and blood flow.



www.epmedsystems.com



- patent foramen ovale in patients with paradoxical embolism: long-term risk of recurrent thromboembolic events. *Circulation*. 2000 Feb 29;101(8):893-8.
16. Butera G, Bini MR, Chessa M, Bedogni F, Onofri M, Carminati M. Transcatheter closure of patent foramen ovale in patients with cryptogenic stroke. *Ital Heart J*. 2001 Feb;2(2):115-8.
 17. Pinto FF, Sousa L, Abreu J, Agapito A, Quininha J, Kaku S, Antunes AM. Percutaneous occlusion of patent foramen ovale in patients with paradoxical embolism. *Rev Port Cardiol*. 2001 Jul-Aug;20(7-8):747-57; discussion 759-62
 18. Wahl A, Meier B, Haxel B, Nedeltchev K, Arnold M, Eicher E, Sturzenegger M, Seiler C, Mattle HP, Windecker S. Prognosis after percutaneous closure of patent foramen ovale for paradoxical embolism. *Neurology*. 2001 Oct 9;57(7):1330-2.
 19. Braun MU, Fassbender D, Schoen SP, Haass M, Schraeder R, Scholtz W, Strasser RH. Transcatheter closure of patent foramen ovale in patients with cerebral ischemia. *J Am Coll Cardiol*. 2002 Jun 19;39(12):2019-25.
 20. Martin F, Sanchez PL, Doherty E, Colon-Hernandez PJ, Delgado G, Inglessis I, Scott N, Hung J, King ME, Buonanno F, Demirjian Z, de Moor M, Palacios IF. Percutaneous transcatheter closure of patent foramen ovale in patients with paradoxical embolism. *Circulation*. 2002 Aug 27;106(9):1121-6.
 21. Dudek D, Bartus S, Sorysz D, Slowik A, Muller P, Szczudlik A, Andres J, Dubiel JS. Percutaneous closure of patent foramen ovale: prevention of recurrent strokes. Immediate results and one year follow-up. *Przegl Lek*. 2003;60(8):516-8.
 22. Onorato E, Melzi G, Casilli F, Pedon L, Rigatelli G, Carrozza A, Maiolino P, Zanchetta M, Morandi E, Angeli S, Anzola GP. Patent foramen ovale with paradoxical embolism: mid-term results of transcatheter closure in 256 patients. *J Interv Cardiol*. 2003 Feb;16(1):43-50.
 23. Bailey CE, Allaqaband S, Bajwa TK. Current management of patients with patent foramen ovale and cryptogenic stroke: our experience and review of the literature. *WMJ*. 2004;103(4):32-6.
 24. Schwerzmann M, Windecker S, Wahl A, Mehta H, Nedeltchev K, Mattle H, Seiler C, Meier B. Percutaneous closure of patent foramen ovale: impact of device design on safety and efficacy. *Heart*. 2004 Feb;90(2):186-90.
 25. Windecker S, Wahl A, Nedeltchev K, Arnold M, Schwerzmann M, Seiler C, Mattle HP, Meier B. Comparison of medical treatment with percutaneous closure of patent foramen ovale in patients with cryptogenic stroke. *J Am Coll Cardiol*. 2004 Aug 18;44(4):750-8.
 26. Gupta VK. Percutaneous closure of patent foramen ovale reduces the frequency of migraine attacks. *Neurology*. 2004 Nov 9;63(9):1760-1; author reply 1760-1.
 27. Herrmann HC, Silvestry FE, Glaser R, See V, Kasner S, Bradbury D, Chang G, Hirshfeld JW Jr, Horwitz PA, Kelly M. Percutaneous patent foramen ovale and atrial septal defect closure in adults: results and device comparison in 100 consecutive implants at a single center. *Catheter Cardiovasc Interv*. 2005 Feb;64(2):197-203.
 28. Post MC, Van Deyk K, Budts W. Percutaneous closure of a patent foramen ovale: single-centre experience using different types of devices and mid-term outcome. *Acta Cardiol*. 2005 Oct;60(5):515-9.
 29. Giardini A, Donti A, Formigari R, Salomone L, Palareti G, Guidetti D, Picchio FM. Long-term efficacy of transcatheter patent foramen ovale closure on migraine headache with aura and recurrent stroke. *Catheter Cardiovasc Interv*. 2006 Apr;67(4):625-9.
 30. Slavin L, Tobis JM, Rangarajan K, Dao C, Krivokapich J, Liebeskind DS. Five-year experience with percutaneous closure of patent foramen ovale. *Am J Cardiol*. 2007 May 1;99(9):1316-20. Epub 2007 Mar 20.
 31. Egred M, Andron M, Albouaini K, Alahmar A, Grainger R, Morrison WL. Percutaneous closure of patent foramen ovale and atrial septal defect: procedure outcome and medium-term follow-up. *J Interv Cardiol*. 2007 Oct;20(5):395-401.

CCT

Corresponding Author:

Horst Sievert, MD, FESC, FACC, FSCAI
CardioVascular Center Frankfurt
Seckbacher Landstrasse 65
60389 Frankfurt
Germany

Washington Hospital Center
110 Irving Street NW, Suite 4B-1
Washington DC, 20010 USA

HorstSievertMD@aol.com

Jennifer Franke, MD
CardioVascular Center Frankfurt
Seckbacher Landstrasse 65
60389 Frankfurt
Germany

Stephan Staubach, MD
CardioVascular Center Frankfurt
Seckbacher Landstrasse 65
60389 Frankfurt
Germany



PICS-AICS 08 July 20-23, 2008
 Bellagio, Las Vegas
 PEDIATRIC AND ADULT INTERVENTIONAL CARDIAC SYMPOSIUM

For information, registration, and abstract submission go to: www.picsymposium.com

Initial Experience with the Cardia Intrasept™ Device for Percutaneous Occlusion of the Patent Foramen Ovale

By Jean Marcelo F. da Silva, MD; Simone F. Pedra, MD; and Carlos A.C. Pedra, MD

INTRODUCTION

Percutaneous occlusion of the patent foramen ovale (PFO) has become a frequently employed therapeutic option for prevention of recurrent cerebrovascular events and improvement in the severity and/or frequency of migraine symptoms [1-8]. Longitudinal and case-control studies in which a variety of devices have been used have shown the safety and efficacy of this therapeutic modality [1-8]. The Intrasept™ is the latest generation of Cardia devices (Cardia, Inc., Burnsville, MN, USA) designed for PFO closure. The previous generation devices have been used with good clinical results [9]. The purpose of this study was to report the initial experience with the Intrasept for percutaneous PFO closure.

METHODS

Patient Selection

Inclusion/exclusion criteria: Patients with (1) one or more previous cryptogenic cerebral vascular accident (CVA) and/or (2) recurrent migraine attacks with aura despite aggressive medical treatment conducted by a neurologist (3) associated with transesophageal echocardiographic (TEE) evidence of a PFO with right-to-left (R-L) shunt were included in this study. The diagnosis of R-L shunt was also made by Transcranial Doppler (TCD) in some patients. The magnitude of R-L shunting, either by TEE and/or TCD, was assessed using previous reported protocols [10,11]. A high risk PFO was defined as one with a higher likelihood for recurrences with > 1 of the following characteristics: a > 4 mm hole; spontaneous R-L shunt; severe R-L shunt after Valsalva maneuver; association with an aneurysm (ASA) of the interatrial septum (IAS) and/or prominent Eustachian valve. Patients with other causes of stroke; with no femoral access or with active infectious diseases were excluded. Informed consent for the procedure was obtained from patients.

Characteristics of the Device

The PFO-star was the first generation of the Cardia devices developed to close PFOs [12]. It has undergone several modifications since its introduction in 1998, resulting in the Intrasept, which is the 4th generation of this device. Experimental studies with the PFO-star showed satisfactory endothelialization of both discs 4 months after implantation [12] (Figure 1). The Intrasept is a low profile double-umbrella type of device with two polyvinyl-alcohol (Ivalon) sails connected in its central portion by a 3 mm bi-articulated center post made of titanium, which is encircled by an Ivalon ring (Figure 2). The Ivalon sails are mounted on a Nitinol frame with six arms on each side, with each arm made of a 19 stranded Nitinol wire. The Ivalon

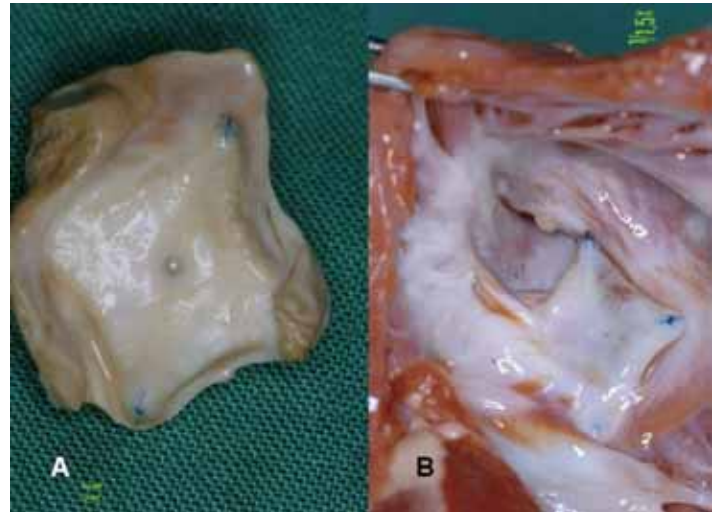

Figure 1. PFO-star appearance 137 days after percutaneous implantation in lamb hearts. (A): Right atrial view after explantation. (B): Left atrial view.

on the left side sail is attached on the outside of the frame in order to eliminate exposure of metallic material in the left atrium (Figure 1A). The bi-articulated central post allows for some independent movement of each sail resulting in some disc asymmetry if needed, which is important for optimal apposition and better conformation to different anatomies of the IAS (Figure 2 B and C). The device is delivered through a transvenous sheath by means of pushing a modified biopsy forceps. The jaws of the forceps are connected to a rounded pin on the right disc and secured with a reliable locking mechanism (Figure 3 A and B). The sails open with a spring back mechanism. The device is fully retrievable before and after deployment of the 2 discs and repositionable. The length of each Nitinol arm corresponds to the size of the device. They are available in 20, 25, 30 and 35 mm sizes (Figure 2A). The devices are delivered through a 12 Fr (for 20, 25, and 30 mm devices) or a 13 Fr (for 35 mm devices) long sheaths positioned in the left atrium. Prior to delivery, the Intrasept should be loaded in a short 12 or 13 Fr sheath with the aid of a plastic loader.

Technique of Implantation

On the day before the procedure, patients were started on aspirin (100 mg) and clopidogrel (loading dose: 300 mg). The procedures were performed under endotracheal general anesthesia and TEE monitoring. After establishment of right venous femoral access, heparin sulfate (5,000 IU) and cefazolin were given. Standard right heart catheterization was carried out and an angiogram was obtained in a hepatoclavicular view using a 7 Fr NIH catheter positioned within the PFO (Figure 4A). Stretched diameter of the PFO was not determined for the sake of device selection. In this study, the 30 mm devices were used for PFOs associated with ASA and the 25 mm devices

were used for PFOs without ASA. The PFO was crossed with an end hole catheter (multipurpose or right coronary Judkins) and a long 12 Fr Mullins (Cook) sheath was positioned in the mouth of the left upper pulmonary vein after catheter/wires exchanges. The technique of implantation of the Cardia device has been described previously [12]. In short, the loaded device was transferred to the long sheath by pushing the bioptome. The right disc was delivered in the left atrium by retracting the sheath and pushing the bioptome. The whole system (sheath + bioptome) was brought back as a unit towards the IAS until some resistance was felt by the operator (Figure 4B). At this point the left disc displayed some concave configuration on fluoroscopy in hepatoclavicular view. TEE confirmed a good position on the the IAS. While some gentle tension was applied to the bioptome, the long sheath was retracted to deliver the right disc (Figure 4C). Device release was carried out after satisfactory device position was confirmed by TEE using multiple views. (Figure 4D). Hemostasis was achieved by manual compression of the groin. Patients were awakened in the catheterization laboratory and

transferred to the recovery room for routine monitoring. They were discharged home the following day on aspirin (100 mg/day) for a year and clopidogrel (75 mg/day) for a month. Endocarditis prophylaxis was recommended for 6 months.

Follow-up

Patients returned for clinical and transthoracic (TTE) assessment after 1, 3, 6 and 12 months, and yearly thereafter. A TCD and/or a TTE was performed at the 6 month visit to determine the presence of R-L shunt.

Safety and Efficacy

Safety was assessed by the prevalence and severity of peri-procedural and/or follow-up complications. Major complications were defined as those that resulted in surgery (embolization without percutaneous retrieval; perforation/erosion; device thrombosis), death or neurological sequelae. Local vascular complications and non sustained arrhythmias were considered minor complications. Efficacy was defined by the absence of R-L shunt by TEE and/or TCD and absence of recurrent events.

Statistical Analysis

Values were expressed as frequencies and percentages, and mean and standard deviation or median and ranges where applicable.

RESULTS

Population

From March 2006 to September 2007, 17 patients (10 female) underwent the procedure at a median age of 30 years (15 – 64) and with a mean weight of 69 ± 12 kgs. Fifteen patients had previous episodes of CVAs with or without sequelae and 4 patients had migraines with aura, with 2 having it as the sole indication for PFO closure. Three patients had ASA and none had a tunnel longer than 10 mm. Six patients had high risk PFOs as defined above.

Immediate results

The 25 mm device was employed in 14 patients and the 30 mm device in the 3 patients with ASA. Adequate implantation was achieved in all patients without any complications. The median procedure time was 60 minutes (50-120) and all patients were discharged the following day with good device position on TTE.

Follow-up Results

Clinical follow-up time was a mean of 7 ± 4 months (median 7 months). Twelve had more than 6 months of follow-up with all

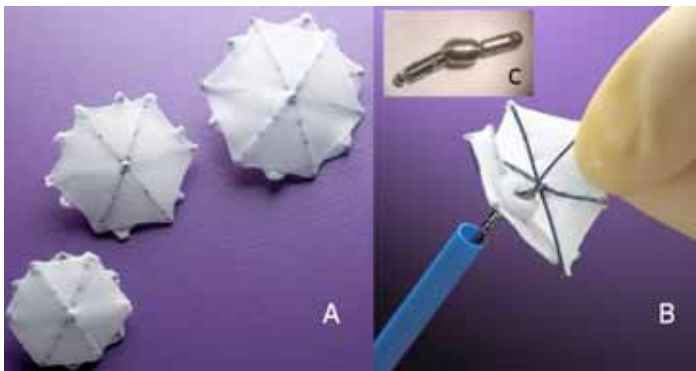

Figure 2. The Cardia Intrasept device. (A): Three of the four available sizes are displayed from the left atrial perspective. (B): Independent movements of each sail are allowed by the biarticulated central post, which is covered by foam. (C): Zoom of the biarticulated central post.

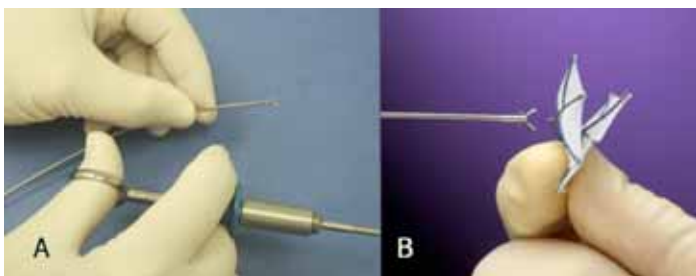

Figure 3. (A): Bioptome forceps. (B): Connection with the device.



Eleventh Annual Update of Pediatric Cardiovascular Disease

New and Evolving Concepts and Practices

www.chop.edu/cardiology2008

February 6-10, 2008

Hyatt Regency Scottsdale Resort and Spa Gainey Ranch ♦ Scottsdale, AZ

having complete closure without R-L shunting on TCD and/or TEE. None of the patients had recurrences of the CVAs during the short follow up period. Three of the 4 patients with migraine had significant improvement in the frequency and severity of the episodes (subjective evaluation). One patient had a femoral vein aneurysm that was managed clinically by manual compression at the 3 month follow-up visit.

DISCUSSION

Percutaneous occlusion of the PFO has been employed as a safe and effective method to prevent recurrences of cryptogenic CVAs and to improve the frequency and severity of migraine symptoms [1-8]. However, no randomized, multicenter, prospective study with large number of patients comparing the clinical and percutaneous approaches for secondary prophylaxis of recurrent cryptogenic CVAs has been published yet. In the observational longitudinal studies, it seems that the percutaneous approach is at least as effective as the clinical management and probably more effective in those patients with more than one previous CVA episode and in those in whom complete closure is achieved [13]. It also seems reasonable to offer the percutaneous procedure to those patients who had recurrences on medical treatment. We believe that the indication for closure must be customized and stratified taking into account several aspects such as the functional and anatomical characteristics of the PFO, which can increase the likelihood of recurrences, contra-indications for medical treatment, adherence to the use of antiplatelets/anticoagulation agents, option of the patient and institutional experience with the percutaneous procedure.

“Percutaneous occlusion of the patent foramen ovale (PFO) has become a frequently employed therapeutic option for prevention of recurrent cerebrovascular events and improvement in the severity and/or frequency of migraine symptoms.”

Although there has been no data in regards to comparison of results among the different devices available for the interventionalist, a recent study showed satisfactory outcomes after PFO closure with the previous generations of the Intrasept device [9]. The new Intrasept® has some general advantageous characteristics such as ease of handling (“user friendly”), full

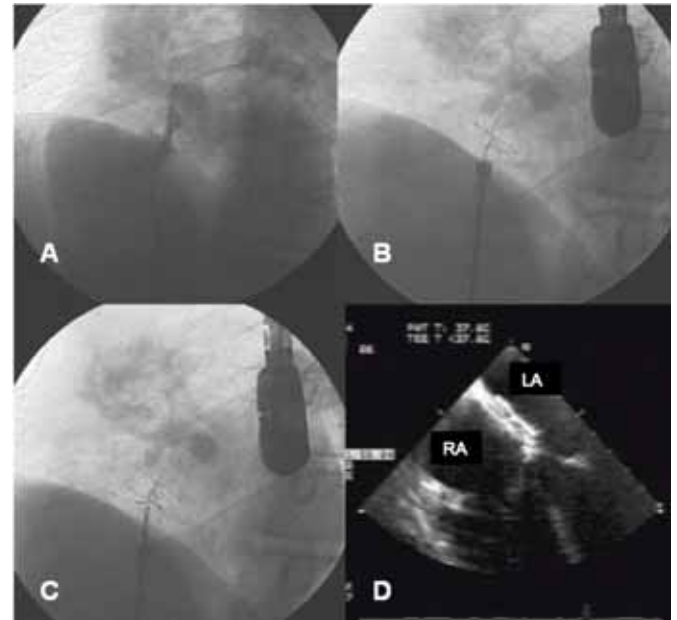



Figure 4. Technique of implantation. (A): Initial angiogram within the PFO in hepatoclavicular view showing the classic tunnel like defect. (B): Still fluoroscopy frame showing the left atrial disc deployed in the left atrium and apposed against the interatrial septum (C): Still fluoroscopy frame showing the deployment of the right disc, which is still attached to the forceps (D): Transesophageal echocardiogram in 4 chamber view showing excellent position and the low profile of the device. PFO: patent foramen ovale; LA: left atrium; RA: right atrium.

capability for retrieval and repositioning, low profile, limited amount of metal exposed in the left atrium and good conformity to different septal anatomies. However, it needs large profile sheaths for implantation, which probably resulted in a femoral vein aneurysm in this early experience. In addition, it has been suggested that the prevalence of thrombus may be higher in double-umbrella type of devices 9, such as the Intrasept. In this regard, thrombus formation has not been observed as yet within the Intrasept (Eustaquio Onorato, personal communication), probably due to the location of the metallic arms, hidden under the Ivalon fabric. Even so, an optimized regimen with aspirin + clopidogrel should be recommended as part of the antiplatelet protocol for the first month after implantation.

Although in this small study there was no need to retrieve a fully deployed device, recapturing the right disc into the sheath is generally not possible if the device is straddling the IAS. This is due to the way the right disc opens up with a spring back mechanism after the sheath is retracted. Pulling the biopptome would exert forces to the right disc in the opposite direction it



**Children's
Cardiomyopathy
Foundation**

In support of infants, children and teens with pediatric cardiomyopathy

CHILDREN'S CARDIOMYOPATHY FOUNDATION

P.O. Box 547, Tenafly NJ 07670

Tel: 201-227-8852 info@childrenscardiomyopathy.org www.childrenscardiomyopathy.org

“A Cause For Today.... A Cure For Tomorrow”

had been deployed, bringing the IAS with it. Therefore, in order to retrieve a fully deployed device, it is recommended that the whole device should be advanced towards the left atrium (with the right disc folding over itself and slipping through the PFO) prior to pulling the bioptome to recapture the device. Further modifications on the opening mechanism of the right disc have been made by the manufacturer [14] to facilitate recapturing the device.

In this study with limited number of patients and length of follow up, we showed that percutaneous occlusion of the PFO with or without aneurysm using the Intrasept device was feasible, safe and effective. Schrader et al [9] had limited complications and a rate of complete closure of 89.2% in 403 patients who underwent PFO closure with the first three generations of the Cardia devices. In this same study, the recurrence rate of CVAs was 2% per year. In a recent study with 371 patients, the presence of a residual R-L shunt was the sole risk factor for recurrences (HR of 6.9; p< 0.003) [15]. In this regard, there was a high rate of elimination of R-L shunting at 6 month follow-up using TEE and/or TCD in this initial experience. Although our initial results are encouraging, more patients and longer follow up are obviously required to draw stronger conclusions.

CONCLUSIONS

The Intrasept® device seems to be an attractive alternative in the armamentarium of the interventionalist for percutaneous occlusion of the PFO.

ACKNOWLEDGMENTS

We would like to thank Dr. Eustaquio Onorato for his technical assistance during the first 2 cases in this experience. We are also grateful to Mr. Pete Buonomo and Mr. Fabio Sabbione from Cardia (USA) and to Neomex Hospitalar LTDA (Brazil) for the continuous support.

DISCLOSURE

Dr. Carlos AC Pedra is a consultant for Neomex Hospitalar LTDA (Cardia representative in Brazil) and a proctor for Cardia (USA) in Brazil.

REFERENCES

1. Bruch L, Parsi A, Grad MO, et al. Transcatheter closure of interatrial communications for secondary pre-

vention of paradoxical embolism: single-center experience. *Circulation* 2002;105:2845-8.

2. Onorato E, Melzi G, Casilli F, et al. Patent foramen ovale with paradoxical embolism: mid-term results of transcatheter closure in 256 patients. *J Interv Cardiol* 2003;16:43-50.

3. Schwerzmann M, Wiher S, Nedeltchev K, et al. Percutaneous closure of patent foramen ovale reduces the frequency of migraine attacks. *Neurology* 2004; 62:1399-401.

4. Anzola GP, Frisoni GB, Morandi E, Casilli F, Onorato E. Shunt-associated migraine responds favorably to atrial septal repair. A case-control study. *Stroke* 2006;37:430-34.

5. Windecker S, Whal A, Chaterjee T, et al. Percutaneous closure of patent forame ovale in patients with paradoxical embolism: long-term risk of recurrent thromboembolic events. *Circulation* 2000;101:893-8.

6. Braun M, Glicch V, Boscheri A, et al. Transcatheter closure of patent foramen ovale (PFO) in patients with paradoxical embolism. Periprocedural safety and mid-term follow-up results of three different device occluder systems. *Eur Heart J* 2004;25:424-30.

7. Schwerzmann M, Windecker S, Whal A, et al. Percutaneous closure of patent foramen ovale: impact of device design on safety and efficacy. *Heart* 2004;90:186-90.

8. Sievert H, Horvath K, Zadan E, et al. Patent foramen ovale closure in patients with transient ischemia attack/stroke. *J Interv Cardiol* 2001;14:261-6.

9. Spies C, Strasheim R, Timmermanns I, Schrader R. Patent foramen ovale closure in patients with cryptogenic thrombo-embolic events using the Cardia PFO occluder. *Eur Heart J* 2006;27:365-71.

10. Pedra SRFF, Pontes S, Cassar RS, et al. The role of echocardiography in the percutaneous treatment of septal defects. *Arq Bras Cardiol* 2006;86:87-96.

11. Anzola GP, Zavarise P, Morandi E, Rozzini L, Parrinello G. Transcranial Doppler and risk of recurrence in patients with stroke and patent foramen ovale. *Eur J Neurol* 2003;10:129-35.

12. Schräder R, Fassbender D, Strasser RH. PFO-Star for closure of patent foramen ovale in patients with presumed paradoxical embolism. In:

Rao PS, Kern MJ, editors. *Catheter Based Devices: for the treatment of non-coronary cardiovascular disease in adults and children*. Philadelphia, PA: Lippincott Williams & Wilkins, 2003. p103-9.

13. Windecker S, Whal A, Nedeltchev K, et al. Comparison of medical treatment with percutaneous closure of patent foramen ovale in patients with cryptogenic stroke. *J Am Coll Cardiol* 2004;44:750-8.

14. Chessa M, Butera G, Carminatti M. Preliminary experience closing secundum atrial septal defect using the modified Cardia Intrasept TM device. *J Invasiv Cardiol* 2007;19:142-4.

15. Wahl A, Krumsdorf U, Meier B, et al. Transcatheter treatment of atrial septal aneurysm associated with patent foramen ovale for prevention of recurrent paradoxical embolism in high risk patients. *J Am Coll Cardiol* 2005;45:377-80.

CCT

Corresponding Author:

*Carlos AC Pedra, MD
 Director
 Catheterization Laboratory for
 Congenital Heart Disease
 Instituto Dante Pazzanese
 de Cardiologia
 Av. Dr. Dante Pazzanese, 500 – 14º
 andar
 Ibirapuera - CEP 04012-180 -
 São Paulo – SP
 Brazil
 Telephone: (11) 5085-6114
 Fax: (11) 5085-6196
 E-mail: cacpedra@uol.com.br*

*Jean Marcelo F. da Silva, MD
 Instituto Dante Pazzanese
 de Cardiologia and Hospital
 do Coração – Associação do
 Sanatório Sírio, São Paulo, SP*

*Simone F. Pedra, MD
 Instituto Dante Pazzanese
 de Cardiologia and Hospital
 do Coração – Associação do
 Sanatório Sírio, São Paulo, SP*

Medical News, Products and Information

FDA Approves GORE HELEX Septal Occluder for Treatment of Atrial Septal Defect



On October 3, 2007 W. L. Gore & Associates (Gore) announced that the US Food & Drug Administration (FDA) granted approval for the GORE HELEX Septal Occluder with modified catheter delivery

system indicated for the transcatheter closure of atrial septal defect (ASD). An ASD is a congenital heart defect that affects thousands of patients every year. The GORE HELEX Septal Occluder is a permanently implanted prosthesis and the first device of its kind to use ePTFE, a biocompatible material that allows tissue ingrowth, to seal the defect. The recently approved catheter-based delivery system allows for easier device deployment via standard femoral venous access, bringing the GORE HELEX Septal Occluder to the forefront of non-surgical ASD repair.

An ASD is an abnormal hole in the wall between the upper chambers of the heart, which allows blood to improperly flow from the left side of the heart to the right, forcing the right side of the heart and lungs to overexert to compensate for the problem. Left untreated, an ASD can cause the heart to enlarge, or weaken, leaving the patient at risk for serious conditions like atrial fibrillation, pulmonary hypertension, heart failure or stroke. The defect is most often treated in pediatric patients.

"In treating such a delicate area of the heart, particularly in small children, interventional cardiologists need to be confident that treatment will be effective for the long term," said Dr. Alexander Javois, The Heart Institute for Children, Advocate Hope Children's Hospital, Oak Lawn, Illinois. "Percutaneous ASD closure is successful in the very young patient using the GORE HELEX Septal Occluder. Its design and conformity allows tissue to incorporate the device easily so that it becomes part of the heart's anatomy, sealing the ASD successfully and improving, even normalizing, the patient's heart function without open heart surgery."

The GORE HELEX Septal Occluder is composed of ePTFE patch material supported by a single Nitinol wire frame that bridges and eventually occludes the septal defect to stop the shunting of blood between the atria. Over the course of several weeks to months, cells begin to infiltrate and grow over the ePTFE membrane, resulting in successful closure of the defect.

Products listed may not be available in all markets pending regulatory clearance. GORE and HELEX are trademarks of W. L. Gore & Associates. For more information: www.Goremedical.com.

Would you like to receive your issue of Congenital Cardiology Today in a PDF file?

If, so, send an email to: PDF@CCT.bz

CONGENITAL CARDIOLOGY TODAY

© 2007 by Congenital Cardiology Today
ISSN: 1544-7787 (print); 1544-0499 (online).
© 2007 by Congenital Cardiology Today
(ISSN 1544-7787-print; ISSN 1544-0499-online). Published monthly. All rights reserved.

Headquarters

9008 Copenhaver Dr. Ste. M
Potomac, MD 20854 USA

Publishing Management

Tony Carlson, Founder & Editor

TCarlsonmd@mac.com

Richard Koulbanis, Publisher & Editor-in-Chief

RichardK@CCT.bz

John W. Moore, MD, MPH, Medical Editor/
Editorial Board

JMoore@RCHSD.org

Jeffrey Green, Contributing Editor

Editorial Board

Teiji Akagi, MD

Zohair Al Halees, MD

Mazeni Alwi, MD

Felix Berger, MD

Fadi Bitar, MD

Jacek Bialkowski, MD

Philipp Bonhoeffer, MD

Mario Carminati, MD

Anthony C. Chang, MD, MBA

John P. Cheatham, MD

Bharat Dalvi, MD, MBBS, DM

Horacio Faella, MD

Yun-Ching Fu, MD

Felipe Heusser, MD

Ziyad M. Hijazi, MD, MPH

Ralf Holzer, MD

Marshall Jacobs, MD

R. Krishna Kumar, MD, DM, MBBS

Gerald Ross Marx, MD

Tarek S. Momenah, MBBS, DCH

Toshio Nakanishi, MD, PhD

Carlos A. C. Pedra, MD

Daniel Penny, MD

James C. Perry, MD

P. Syamasundar Rao, MD

Shakeel A. Qureshi, MD

Andrew Redington, MD

Carlos E. Ruiz, MD, PhD

Girish S. Shirali, MD

Horst Sievert, MD

Hideshi Tomita, MD

Gil Wernovsky, MD

Zhuoming Xu, MD, PhD

William C. L. Yip, MD

Carlos Zabal, MD

FREE Subscription

Congenital Cardiology Today is available free to qualified professionals worldwide in pediatric and congenital cardiology. International editions available in electronic PDF file only; North American edition available in print. Send an email to Subs@CCT.bz. Include your name, title, organization, address, phone and email.

Contacts and Other Information

For detailed information on author submission, sponsorships, editorial, production and sales contact, current and back issues, see website or send an email to:

INFO@CCT.bz.

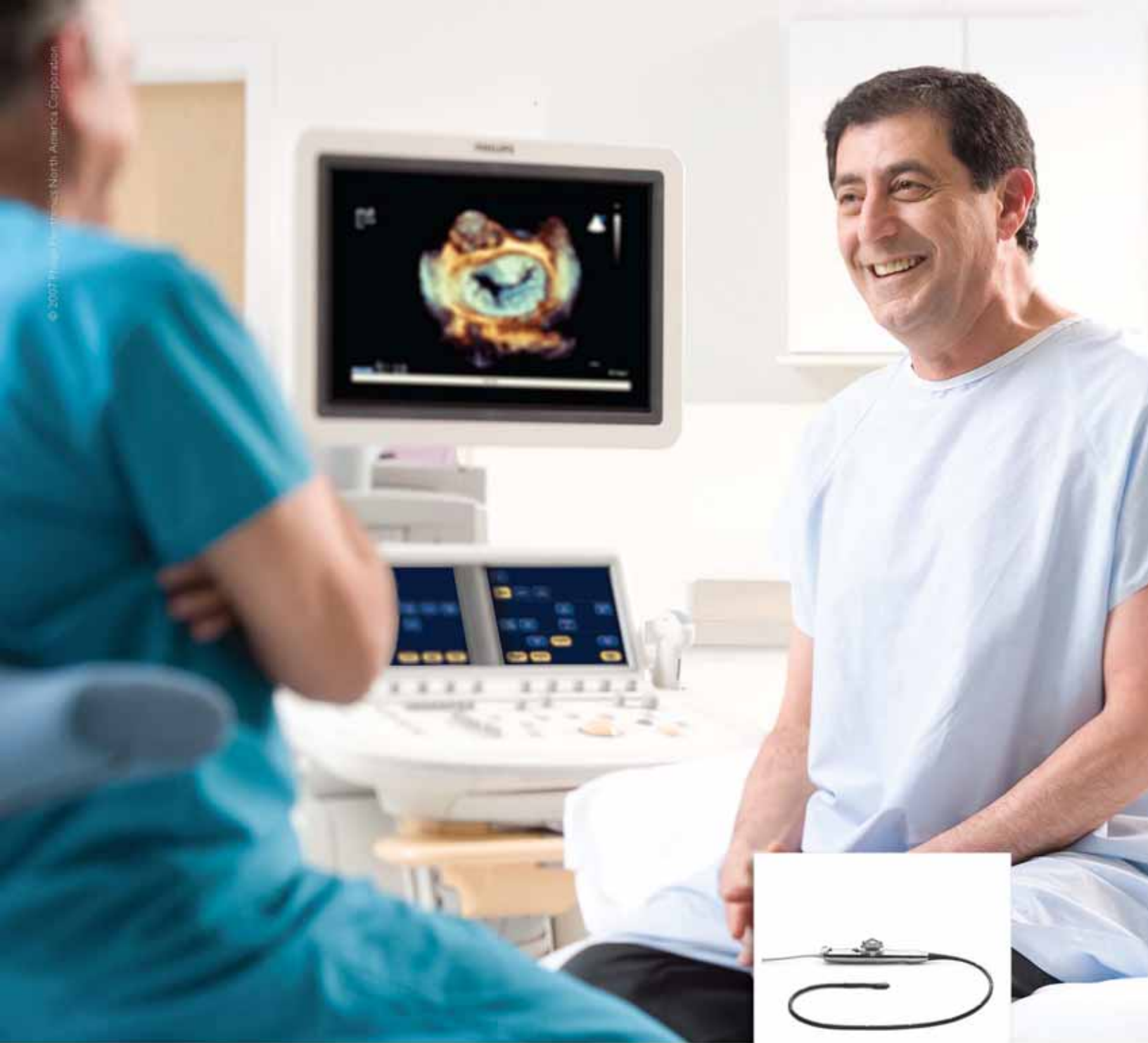

Simplicity is seeing the heart of the matter.

Philips iE33 ultrasound with Live 3D TEE enables views of the heart that were never before possible. From diagnosis to treatment and through follow-up with your patient, Live 3D TEE delivers precise visualization and accurate quantification.

PHILIPS
sense and simplicity